

<b>SECTION 1 - DEFINITIONS.....</b>	<b>1</b>
<b>SECTION II - ZONES AND ZONE REGULATIONS.....</b>	<b>8</b>
<b>1. AGRICULTURAL ZONES.....</b>	<b>11</b>
1.1. ZONE INTENT.....	11
1.2. SUBDIVISION REGULATIONS.....	11
1.3. PERMITTED USES.....	11
1.4. REGULATIONS.....	12
<b>2. RESIDENTIAL ZONES.....</b>	<b>13</b>
2.1. ZONE INTENT.....	13
2.2. SUBDIVISION REGULATIONS.....	14
2.3. PERMITTED USES.....	15
2.4. REGULATIONS.....	16
2.5. ADDITIONAL REGULATIONS.....	19
<b>3. COMMERCIAL ZONES.....</b>	<b>21</b>
3.1. ZONE INTENT.....	21
3.2. SUBDIVISION REGULATIONS.....	21
3.3. PERMITTED USES.....	22
3.4. REGULATIONS.....	26
3.5. ADDITIONAL REGULATIONS.....	27
<b>4. INDUSTRIAL ZONES.....</b>	<b>28</b>
4.1. ZONE INTENT.....	28
4.2. SUBDIVISION REGULATIONS.....	28
4.3. PERMITTED USES.....	28
4.4. REGULATIONS.....	31
4.5. ADDITIONAL REGULATIONS.....	32
<b>5. INSTITUTIONAL AND PARK ZONES.....</b>	<b>33</b>
5.1. ZONE INTENT.....	33
5.2. SUBDIVISION REGULATIONS.....	34
5.3. PERMITTED USES.....	34
<b>REGULATIONS.....</b>	<b>35</b>
<b>6. COMPREHENSIVE DEVELOPMENT ZONES.....</b>	<b>36</b>
<b>SECTION III - SUPPLEMENTARY REGULATIONS.....</b>	<b>72</b>
<b>1. FLOOD PLAIN.....</b>	<b>72</b>
<b>2. ACCESSORY BUILDINGS AND STRUCTURES.....</b>	<b>72</b>
<b>3. PARKING AND STORAGE OF VEHICLES AND EQUIPMENT.....</b>	<b>73</b>
<b>4. SCREENING, LANDSCAPING, OUTDOOR STORAGE AND FENCES.....</b>	<b>73</b>
<b>5. ACCESSORY HOME BUSINESSES.....</b>	<b>74</b>
<b>6. SECONDARY SUITES.....</b>	<b>76</b>
<b>7. CONTAINER RETURN.....</b>	<b>76</b>
<b>8. CHILD CARE FACILITIES.....</b>	<b>76</b>
<b>9. LICENSED ESTABLISHMENTS.....</b>	<b>77</b>
<b>10. BICYCLE PARKING FACILITIES.....</b>	<b>78</b>
<b>11. ACCESSORY VENDING CARTS.....</b>	<b>78</b>
<b>12. GREEN ROOFS.....</b>	<b>78</b>

***THE CORPORATION OF THE  
CITY OF PORT COQUITLAM***

**BYLAW NO. 3630**

*A Zoning Bylaw for the City of Port Coquitlam*

---

---

*The Municipal Council of The Corporation of the City of Port Coquitlam, in open meeting assembled, enacts as follows:*

**TITLE**

This Bylaw may be cited for all purposes as the “Zoning Bylaw, 2008, No. 3630”.

**SECTION 1 - DEFINITIONS**

**Accessory** means customarily associated with and subordinate to a permitted use, building or structure on the same lot.

**Accessory home business** means the use of a dwelling unit by a resident of the dwelling unit for the conduct of a business, occupation or profession that does not change the residential character or appearance of the dwelling unit, building or lot.

**Accessory produce sales** means the retail sale of agricultural products originating on a farm.

**Accessory residential** means the use of a portion of a building or of an additional farm residence for the residential accommodation of an employee of a principal agricultural, retail sales, indoor storage, park or institutional use conducted on the same premises, and in the case of agricultural and retail sales uses only, the family of the employee.

**Adult entertainment** (*prohibited use*) means live or recorded entertainment involving any exposure of the genitals, pubic region, buttocks, anus, or female breasts below the top of the areola, of any person.

**Advanced technology industries** means design and manufacturing of products related to the information technology, robotics, pharmaceutical, health care, telecommunications, energy and environmental sectors.

**Agriculture** includes the processing on a farm of agricultural products of that farm and repairs to farm machinery and equipment.

**Amusement machine** means an electronic, mechanical or manual device operated for the purpose of providing amusement, entertainment or recreation, and includes video and pinball machines, pool, snooker, billiard tables and similar games, but excludes bowling alleys and gaming devices or machines.

**Animal boarding** means the provision of overnight boarding services for domestic or farm animals and may include the provision of animal breeding or training services.

**Apartment** means the residential use of a building containing three or more dwelling units some or all of which have entrances from a common corridor, lobby or a common parking area that is underground or within a building.

**Arcade** (*prohibited use*) means premises of which the principal use is the operation of electronic or mechanical amusement machines for payment.

**Assembly** use means the use of a building for non-commercial charitable, cultural, recreational, religious or educational gatherings and excludes gaming and gambling facilities other than those operated on an occasional basis for charitable purposes.

**Automobile service station** means a use of land and buildings for the retail sale of motor fuels and automotive accessories and may include the servicing of automobiles.

**Basement** means a storey having more than one-half its height below finished grade.

**Bicycle parking facility** means a secure, weather protected room or bicycle storage lockers located within or under a building and designed to accommodate bicycle parking.

**Boarding** means the use of a dwelling unit for the provision of rooming accommodation, with or without meals, to persons other than members of the family occupying the dwelling unit as a residence.

**Building** means a structure wholly or partly covered by a roof or roofs supported by walls, columns, or posts.

**Building depth** means the length of a line drawn parallel to a line or, if not parallel, as determined by the building official, connecting the midpoint of the front and rear lot lines of the lot on which the building is located, and connecting the point on the exterior surface of the building nearest the front lot line with the point on the exterior surface of the building nearest the rear lot line.

**Building official** means a person authorized by the City Council to administer the City's building bylaw.

**Cabaret** (*prohibited use*) means a liquor primary licensed establishment at which dancing by patrons is a permitted form of entertainment.

**Caretaker unit** means a dwelling unit intended to provide for the accommodation of an employee engaged in surveillance or supervision at a storage facility.

**Charitable casino** means a gaming or gambling use of premises for not more than two consecutive days not more than five times per calendar year, by an organization licensed by the Province of British Columbia to raise funds for charitable purposes.

**Child care facilities** means premises licensed under the *Community Care and Assisted Living Act* to provide care for three or more children and includes family day care, group day care, preschools, out of school care, special needs day care, child minding and emergency child care, but excludes residential care facilities.

**Civic uses** means government administration offices, schools and colleges, hospitals, community centres, fire halls, libraries, museums and law courts.

**Commercial indoor recreation** means the use of buildings for indoor sports and physical recreation including bowling alleys, fitness, martial arts and yoga facilities, dance studios, gymnasiums, racquet courts, and weight training rooms and excludes commercial saunas and spas.

**Commercial indoor storage** means the leasing of indoor storage units for the storage of chattels and personal effects belonging to persons living elsewhere.

**Commercial school** means the use of premises for instructional purposes for which a fee is paid.

**Community care** means the provision of care, supervision, social or educational training, or rehabilitative therapy to sick, injured, aged or disabled persons residing at premises licensed under the *Community Care and Assisted Living Act*.

**Container return** means the use of a building for collection, sorting, preparation for shipping and temporary storage of used containers.

**Convenience retail** means retail sale of pre-packaged food items, household items, flowers and similar goods required on a day-to-day basis.

**Deck** means a structure abutting a dwelling unit with no roof or walls with a minimum vertical distance to the finished grade below the deck of 0.6 m (1.97 ft.).

**Detention facilities** means facilities for the temporary confinement of persons held in lawful custody, including remand centres but excluding jails, prisons, penitentiaries and other correctional facilities.

**Dispatch services** means the use of premises as a base of operations for a taxicab, limousine, charter bus, or other passenger transport service, or for a pilot car service excluding the use of premises for the parking and servicing of vehicles to be dispatched.

**Duplex residential** means the residential use of a building containing only two dwelling units and does not include a single residential building containing a secondary suite.

**Dwelling unit** means a self-contained suite of rooms used or intended to be used as a residence by one family and containing both cooking and sanitary facilities.

**Emergency shelter** means any facility providing temporary sleeping accommodation for persons who are otherwise homeless or are in need of emergency or temporary sleeping accommodation.

**Escort service** (*prohibited use*) means a business providing social companionship by employees of the business or by other persons to whom customers of the business are referred.

**Family** means two or more persons related by blood, marriage, adoption or foster parenthood, or up to three unrelated persons, living together as a single household.

**Fence** means a vertical structure used for enclosure or screening where the thickness is equal to or less than 8 cm (0.26 ft.) excluding top and bottom rails and posts.

**Financial institution** means a bank or other financial service governed by the Financial Institutions Commission.

**Finished grade** means the average elevation of the point at which the foundation of a building or structure intersects with the ground, determined by averaging elevations taken at the four corners of a building or structure, or, in cases of irregular shaped buildings or structure the average elevation of points on the perimeter of the building or structure as a building official deems are relevant to the determination of the average elevation for the purpose of this Bylaw and, in the case of a fence, means the elevation of the point at which the posts intersect with the ground.

**Float home** (*prohibited use*) means a dwelling unit which is intended to be capable of movement from place to place on water.

**Floor area** means the area of all storeys of the building measured to the exterior surfaces of the walls.

**Floor area, interior** means the area of all storeys of the relevant portion of the building measured to the interior surfaces of walls.

**Floor area ratio** means the total floor area of all buildings on a lot divided by the surface area of the lot, and in the case of single and duplex residential zones the floor area of the principal building on the lot divided by the surface area of the lot.

**Food primary licensed establishment** means premises licensed under the Liquor Control and Licensing Act primarily for the service of food and not liquor.

**Frontage** means the length of the front lot line.

**Gaming establishment** (*prohibited use*) means premises used for games of chance, including games played with cards and dice, and for the operation of gaming machines including slot machines and video lottery terminals, but excludes charitable casinos and bingo halls and accessory lottery ticket sales.

**Green roof** means an engineered roofing system that allows for the propagation of rooftop vegetation and the retention of storm water while maintaining the integrity of the underlying roof structure and membrane.

**Habitable floor elevation** means the flood construction level defined by Schedule B.

**Habitable room** means all rooms whose ordinary use involves the presence of people other than a bathroom, garage, utility or mechanical room, and entry foyer.

**Height** means the vertical distance from the finished grade adjacent to a building, structure, fence or wall to:

- a. the highest point of a roof surface of a flat roof;
- b. the deck line of a mansard roof;
- c. the mean elevation between the lowest part of the uppermost eave and the ridge of a gable, hip, gambrel or other sloping roof; and
- d. the highest point of a structure without a roof.

**Home-based personal services** means the provision of services to the person or personal property of the customer but excludes hair salons or barbershops with more than one chair, optometrists, dry cleaners and laundries.

**Hospitality facilities and services** means the provision of facilities and services incidental to housing and includes aestheticians, caretaker, dining rooms, hair salons,

housekeeping, laundry, library, meal services, medical and therapeutic services and recreational and social activities.

**Housing, supportive** means housing that includes accessory hospitality facilities and services including meals provided by or through the operator.

**Housing, assisted living** means housing and care that is registered under the *Community Care and Assisted Living Act* and provides a range of hospitality facilities and services and personal care services as defined under the Act.

**Hotel** includes motor hotel and excludes emergency shelters and transitional housing.

**Industrial sales** means the retail or wholesale sale of unprocessed or semi-processed goods and the wholesaling of manufactured goods.

**Kitchenette** means an area containing some or all of cupboards, a bar sink, a compact refrigerator, and a cook-top with no more than two burners.

**Landscape screen** means a visual barrier used for enclosure or screening formed by a row of shrubs or trees.

**Lane** means a highway with a width of 10 m (32.8 ft.) or less.

**Light truck** means a truck or commercial vehicle not exceeding 5500 kg. gross vehicle weight.

**Liquor lounge** means a liquor primary licensed establishment that is not a neighbourhood pub.

**Liquor primary licensed establishment** means premises licensed under the Liquor Control and Licensing Act primarily for the service of liquor and not food.

**Lot** means a parcel of land registered in the Land Title Office and includes parcels created by bare land strata subdivision, but excluding a highway.

**Lot coverage** means the sum of the areas that are within the drip line of all buildings on a lot including all deck structures but excluding stairs, eaves and roof extensions, expressed as a percentage of the lot area.

**Lot depth** means the means the length of a line drawn parallel to a line or, if not parallel, as determined by the building official, connecting the midpoint of the front and rear lot lines of the lot.

**Lot line, exterior side** means a lot line connecting the front and rear lot lines and common to the lot and a street.

**Lot line, front** means the lot line or lines common to a lot and an abutting street, and in the case of lots having more than one such line, the front lot line is that line deemed by a building official to be the front lot line in order to achieve consistency in the siting of buildings and structures on the lot and adjacent lots.

**Lot line, interior side** means a lot line connecting the front and rear lot lines and common to the lot and an abutting lot or a lane.

**Lot line, rear** means the lot line opposite to and most distant from the front lot line, and where the rear portion of a lot is bounded by two intersecting lot lines, the point of such intersection.

**Lot width** means the shortest distance between the side lot lines of a lot measured perpendicularly to the side lot lines if the side lot lines are parallel, and the distance between the side lot lines measured at the rear of the front setback area if the side lot lines are not parallel.

**Massage parlour** (*prohibited use*) means the use of a building for a body-rub service where a body-rub, including the manipulating, touching or stimulating by any means of a person's body or part of that body, is performed, offered or solicited and, directly or indirectly, a fee is paid for the service, but does not include medical, therapeutic or cosmetic massage treatment given by a person duly licenced or registered under any statute of the Province of British Columbia governing such activities.

**Mobile home** (*prohibited use*) means a structure manufactured and assembled as a unit which is intended to be capable of movement from place to place, and which comprises one dwelling unit.

**Neighbourhood pub** means a liquor primary licensed establishment that offers full lunch and dinner meal service.

**Off-street parking use** means a use of a lot providing for parking needs generated by uses not located on that lot.

**Personal services** means the provision of services to the person or personal property of the customer and includes hair salons and barbershops, aestheticians, optometrists, photography studios, shoe and watch repairs, tailors and dressmakers, dry cleaners and laundries.

**Pet daycare** means premises in which care is provided to household pets during the day and may include the provision of pet training services but does not include breeding or animal boarding facilities.

**Principal use** means the main purpose for which land, buildings or structures are used.

**Production studios** means buildings and related facilities used for the production of radio, television, motion picture, theatre, music, dance or similar productions, including rehearsal studios, and excludes the use of a building and related facilities for performances.

**Provincial Highway** means any highway that is a rural highway, an arterial highway or a highway referred to in section 35(2)(f) of the *Community Charter*.

**Research facilities** means facilities for scientific or technological research related to the information technology, telecommunications, pharmaceutical or health care industries.

**Residential use** means the use of a dwelling unit for the accommodation and home life of a person or family, and excludes emergency shelters and transitional housing.

**Restaurant lounge** means an area within a food primary licensed establishment in which patrons may lawfully consume liquor without consuming food.

**Restaurants** include cafes, food take away services, food primary licensed establishments and restaurants, but exclude drive-in and drive-through restaurants except where expressly permitted.

**Rowhouse** means a building containing four or more dwelling units each having a private entrance from the exterior of the building and private outdoor space, and being separated from the other dwelling units by vertical walls only.

**Secondary suite** means a second dwelling unit located within a building otherwise used for a single residential use.

**Setback area** means a portion of a lot on which this Bylaw prohibits the siting of a building or structure, and includes front, rear, interior side and exterior side setback areas.

**Shelter, temporary** means a facility offering temporary overnight accommodation to a maximum of 30 people, not to exceed 31 consecutive days of operation between the months of October and March inclusive of any one season.

**Shelter, temporary – extreme weather response** means a facility offering temporary overnight accommodation to a maximum of 20 people, during periods of extreme weather between the months of November and March.

**Shipping container** means a standard, reusable container designed for or used in the shipping or other transportation of freight, and designed or constructed so as to be mounted or moved on a rail car or truck trailer.

**Single residential** means the residential use of a building containing only one dwelling unit.

**Storey** includes any area between a floor in a building and the ceiling directly above it, whether or not the area extends to every part of the perimeter of the building.

**Street** means a highway with a right of way width of more than 10 m (32.8 ft.).

**Structure** means any construction fixed, supported by, or sunk into land or water excluding surfacing of a lot in concrete, asphalt paving or similar materials.

**Townhouse** means a building containing three or more dwelling units each having a private entrance from the exterior of the building and private outdoor space, and sharing common walls.

**Trade contractor** means the office use of premises for the administration of construction trade activities including air conditioning, plumbing, heating, mechanical, building, painting, refrigeration, roofing, and sign painting.

**Transitional housing** means housing for persons in transition from emergency shelter to permanent housing, and includes second stage housing.

**Underground structure** means a structure with a floor below finished grade, no part of which is more than 0.6 m (1.97 ft.) above finished grade.

**Utilities** means the use of land for above-ground utility infrastructure including water, sanitary sewer, drainage, gas, electricity, and telecommunications facilities, and does not include the use of land for office space or as the principal place of employment of any utility employee.

**Vending cart** means a self-contained mobile apparatus excluding a mobile truck or other vehicle used for the sale of food items other than liquor.

**Wall** means a vertical structure used for enclosure, screening or soil retention constructed of brick, masonry, stone, or timbers or any other material where the thickness of the wall is greater than 8 cm (*0.26 ft.*).

**Wholesale sales** means a commercial use that consists of the selling of merchandise to retailers and to industrial, commercial, institutional or professional business users, contractors, other wholesalers, or the provision of a brokering or agency service for the selling of merchandise to such users.

**Wine and beer making** means the fermentation and bottling of wine and beer for personal consumption and not for resale.

## **SECTION II - ZONES AND ZONE REGULATIONS**

1. The City of Port Coquitlam is divided into the zones indicated on Schedule A.
2. Except as indicated on Schedule A, the boundaries of zones corresponding with highways or railways are the centrelines of the rights of way for the highways or railways, and where the boundary of a zone does not otherwise follow a legally defined line and its location is not otherwise defined, the location of the boundary shall be determined by scaling from Schedule A.
3. References in this Bylaw to Flood Construction Level plans shall be interpreted as references to the plans in Schedule B.
4. References in this Bylaw to CD zone plans shall be interpreted as references to the plans in Schedule C.
5. Where a table in this Bylaw specifies permitted uses, no land, building or structure may be used for a use that is not specifically permitted in the zone in which the land, building or structure is located, and no building or structure may be constructed or erected for a use that is not permitted on the land on which the building would be located. For that purpose, a building official may require a building permit applicant to identify the intended use of a proposed building or structure.
6. Without limiting the generality of Section II, the following uses are specifically prohibited in all zones:
  - a. the residential use of a lot with an area of less than 0.4 ha (*0.99 ac*) that is not serviced by community water and community sewer systems;
  - b. arcades; auto wrecking and auto salvage when conducted outside a building; adult entertainment businesses; escort services; massage parlours; gaming establishments; pawnshops; cabarets;
  - c. mobile homes and float homes; and
  - d. prize fighting, kick boxing and other martial arts contests, mud wrestling, exotic dancing, bikini contests, and similar entertainment of a violent or

sexual nature, when conducted in liquor primary or food primary licensed establishments.

7. All uses related to firearms and ammunition including but not limited to manufacturing, processing, testing, wholesale and retail sales, importation, shipping, rental, repair, storage and display of firearms and ammunition, instruction in the use of firearms, and the operation of shooting ranges are prohibited within all zones, except that:
  - a. storage, sale and display of firearms and ammunition are permitted in commercial zones to the extent specified in Section 3.3; and
  - b. the following are permitted in residential premises to the extent permitted in the *Firearms Act* (Canada), the *Explosives Act* (Canada) and regulations made under those statutes:
    - i. storage and display of properly licensed and registered firearms;
    - ii. storage of ammunition for personal use;
    - iii. manufacture of ammunition for personal use;
    - iv. maintenance and repair of properly licensed and registered firearms excluding any discharge of the firearm prohibited by Bylaw No. 1220;
    - v. non-commercial acquisition and disposition for personal use, including by lending, of properly licensed and registered firearms;
    - vi. provision of non-commercial instruction in the use of firearms and ammunition, not including the discharge of firearms.
8. Where a table in this Bylaw specifies a building height, no building or structure may be constructed that exceeds the height specified for the zone in which the building or structure is located, other than communications antennas and towers, flagpoles, elevator penthouses, stair towers, and rooftop-mounted mechanical equipment that is visually screened.
9. Where a table in this Bylaw specifies a building depth, no building may be constructed that exceeds the building depth specified for the zone in which the building is located.

10. Where a table in this Bylaw specifies a setback in relation to a lot line, street or highway, no building or structure may be constructed or erected nearer to the lot line, street or highway than the distance specified for the zone in which the building or structure is located, except for:
  - e. ornamental architectural features extending not more than 0.6 m (*1.97 ft.*) into the setback area;
  - f. mechanical features extending not more than 0.6 m (*1.97 ft.*) into the setback area;
  - g. cantilevered structural features at least 0.6 m (*1.97 ft.*) above finished grade extending not more than 0.6 m (*1.97 ft.*) into an interior side setback area or 1.2 m (*3.93 ft.*) into any other setback area;provided that the total length of all completely enclosed projections from the face of a building shall not exceed 50% of the total length of the building wall from which they project
  - h. underground structures, provided that any portion of the structure that is above finished grade is sited at least 1.2 m (*3.93 ft.*) from any lot line and no part of the structure is located on or within 5 m (*16.4 ft.*) of any land with a grade exceeding 20% measured over a horizontal distance of 6 m (*19.7 ft.*);
  - i. fences, and
  - j. freestanding lighting poles, warning devices, antennas, masts, spires, utility poles, wires, flagpoles, and signs and sign structures complying with the City's sign regulations.
11. Where a table in this Bylaw specifies lot coverage, the lot coverage of all buildings and structures on a lot may not exceed the lot coverage specified for the zone in which the lot is located.
12. Where a table in this Bylaw specifies a floor area ratio, the ratio between the total floor area of buildings on a lot and the area of the lot may not exceed the floor area ratio for the zone in which the lot is located.
13. Where a table in this Bylaw specifies a lot area, lot width, lot frontage or lot depth, no lot may be created by subdivision that has an area, width, frontage or depth less than the amount specified for the zone in which the lot being subdivided is located.
14. Where a table in this Bylaw specifies a minimum lot frontage in metres, the minimum frontage must be equal to or greater than the specified frontage.
15. Where a table in this Bylaw expresses a minimum lot frontage as a percentage, the lot frontage must be equal to or greater than the specified percentage of the perimeter of the lot.

## 1. AGRICULTURAL ZONES

### 1.1. ZONE INTENT

**Table 1.1: List of Zones and Intent**

<b>Zone</b>	<b>Intent of Zone</b>
A – Agriculture	To accommodate and regulate agricultural uses on rural lots, including the keeping of animals and farm produce sales.

### 1.2. SUBDIVISION REGULATIONS

**Table 1.2: Agricultural Zones Subdivision Regulations**

<b>Zone</b>	<b>Minimum Lot Area</b>	<b>Minimum Lot Width</b>	<b>Minimum Lot Frontage</b>	<b>Minimum Lot Depth</b>
<b>A</b>	2 ha (5 acres)	30 m (98.4 ft.)	10%	70 m (230 ft.)

### 1.3. PERMITTED USES

**Table 1.3: Agricultural Zones Permitted Uses**

<b>Use</b>	<b>Zone A-1</b>
Agriculture	■
Single residential	■
Secondary suite	■
Boarding	■ Note 2
Accessory home business	■
Child care facilities	■ Note 3
Accessory residential	■ Note 4
Accessory produce sales	■ Note 5
Animal boarding	■
Parks and playgrounds	■

#### Notes to Table 1.3

Note 1. The symbol ■ indicates that the use is permitted in the zone in question.

Note 2. Boarding uses are limited to four boarders per lot.

Note 3. Child care facilities are permitted in single residential buildings only.

Note 4. Accessory residential uses are permitted in agricultural zones only in accordance with Agricultural Land Commission policy on additional residences for farm use.

Note 5. Accessory produce sales are limited to 11 m<sup>2</sup> (118.4 sq.ft) of interior floor area and one produce stand or store per lot.

Information Note: Where land is in the provincial Agricultural Land Reserve, the above uses and regulations are permitted only if they are also permitted by the Agricultural Land Commission.

#### 1.4. REGULATIONS

**Table 1.4: Agricultural Zones Regulations**

Use	Build ing Height	Lot Cover- age	Setback				
			Front	Interior Side	Exterior Side	Rear	Other
Single residential buildings Note 1	11 m	10% Note 2	7.5 m	1.8 m	3.5 m	7.5 m	-
	<i>36.1 ft.</i>		<i>24.6 ft.</i>	<i>5.9 ft.</i>	<i>11.5 ft.</i>	<i>24.6 ft.</i>	
Accessory residential buildings	7.5 m	10% Note 2	7.5 m	1.8 m	3.5 m	7.5 m	-
	<i>24.6 ft.</i>		<i>24.6 ft.</i>	<i>5.9 ft.</i>	<i>11.5 ft.</i>	<i>24.6 ft.</i>	
Accessory structure for accessory produce sales	11 m		7.5 m	1.8 m	3.5 m	7.5 m	-
	<i>36.1 ft.</i>		<i>24.6 ft.</i>	<i>5.9 ft.</i>	<i>11.5 ft.</i>	<i>24.6 ft.</i>	
Agricultural buildings and structures	-	20% Note 3	30 m	15 m	30 m	15 m	Note 4
			<i>98.4 ft.</i>	<i>49.2 ft.</i>	<i>98.4 ft.</i>	<i>49.2 ft.</i>	
Agricultural buildings and structures involving the keeping of swine or fur bearing animals	-	20% Note 3	60 m	45 m	60 m	45 m	Note 4
			<i>197 ft.</i>	<i>148 ft.</i>	<i>197 ft.</i>	<i>148 ft.</i>	

Notes to Table 1.4

Note 1. Only one residential building is permitted on each lot.

Note 2. The combined maximum lot coverage of all residential buildings on a lot.

Note 3. The combined maximum lot coverage of all agricultural buildings and structures on a lot.

Note 4. Buildings and structures for an agriculture use must be sited

- a. at least 30 m (98.4 ft.) from all sand points, wells and streams;
- b. at least 15 m (29.2 ft.) from all buildings containing residential uses; and
- c. at least 45 m (147.6 ft.) from all buildings containing residential uses if the agriculture use is the keeping of swine or fur bearing animals.

## 2. RESIDENTIAL ZONES

### 2.1. ZONE INTENT

**Table 2.1: List of Residential Zones and Intent**

<b>Zone</b>	<b>Intent of Zone</b>
<b>RS1 Residential Single Dwelling 1</b>	To accommodate and regulate detached dwelling units on larger lots with at least 15 m (~50 ft.) lot widths
<b>RS2 Residential Single Dwelling 2</b>	To accommodate and regulate detached dwelling units on smaller lots with at least 12 m (~40 ft.) lot widths
<b>RS3 Residential Single Dwelling 3</b>	To accommodate and regulate detached dwellings on large lots with at least 30 m (~100 ft.) lot widths
<b>RS4 Residential Single Dwelling 4</b>	To accommodate and regulate detached dwellings on small lots with at least 10 m (~33 ft.) lot widths
<b>RD Residential Duplex</b>	To accommodate and regulate two attached dwellings on one lot
<b>RTh1 Residential Townhouse 1</b>	To accommodate and regulate ground-oriented attached dwellings with an extensive form
<b>RTh2 Residential Townhouse 2</b>	To accommodate and regulate ground-oriented attached dwellings with an extensive form
<b>RTh3 Residential Townhouse 3</b>	To accommodate and regulate ground-oriented attached dwellings with a compact form
<b>RRh Residential Rowhouse</b>	To accommodate and regulate ground-oriented attached dwelling units in a cluster and facing a street
<b>RA1 Residential Apartment 1</b>	To accommodate and regulate 3 to 4 storey multiple dwelling residential buildings with a building area to site area ratio of up to 1.5
<b>RA2 Residential Apartment 2</b>	To accommodate and regulate multiple dwelling residential buildings with a building area to site area ratio of up to 2.5

## 2.2. SUBDIVISION REGULATIONS

**Table 2.2: Residential Zones Subdivision Regulations**

Zone	Minimum Lot Area		Minimum Lot Width		Minimum Lot Frontage		Minimum Lot Depth	
	m <sup>2</sup>	sq.ft.	m	ft.	m	ft.	m	ft.
RS1	500 m <sup>2</sup>	5382 sq.ft.	15 m	49.2 ft.	9 m	29.5 ft.	28 m	91.9 ft.
RS2	375 m <sup>2</sup>	4036.6 sq.ft.	12 m	39.4 ft.	7.5 m	24.6 ft.	28 m	91.9 ft.
RS3	4000 m <sup>2</sup>	43,057 sq.ft.	30 m	98.4 ft.	10%		28 m	91.9 ft.
RS4	300 m <sup>2</sup>	3230 sq.ft.	10 m	32.8 ft.	10 m	32.8 ft.	28 m	91.9 ft.
RD	650 m <sup>2</sup>	7000 sq.ft.	18 m	59 ft.	12 m	39.4 ft.	28 m	91.9 ft.
RTh1	1000 m <sup>2</sup>	10,764 sq.ft.	30 m	98.4 ft.	18 m	59.0 ft.	28 m	91.9 ft.
RTh2	1000 m <sup>2</sup>	10,764 sq.ft.	36 m	118.1 ft.	24 m	78.7 ft.	28 m	91.9 ft.
RTh3	1000 m <sup>2</sup>	10,764 sq.ft.	30 m	98.4 ft.	18 m	59.0 ft.	28 m	91.9 ft.
RRh	180 m <sup>2</sup>	1938 sq.ft.	4.87 m	16 ft.	4.87 m	16.0 ft.	28 m	91.9 ft.
RA1	1000 m <sup>2</sup>	10,764 sq.ft.	30 m	98.4 ft.	18 m	59.0 ft.	28 m	91.9 ft.
RA2	930 m <sup>2</sup>	10,000 sq.ft.	30 m	98.4 ft.	18 m	59.0 ft.	28 m	91.9 ft.

## 2.3. PERMITTED USES

**Table 2.3: Residential Zones Permitted Uses**

Use	Zone										
	RS1	RS2	RS3	RS4	RD	RTh1	RTh2	RTh3	RRh	RA1	RA2
Single residential	■	■	■	■	■						
Secondary suite	■ Note 2	■ Note 2	■	■							
Duplex residential					■						
Townhouse residential						■	■	■			
Rowhouse residential									■		
Apartment										■	■
Agriculture			■ Note 3								
Boarding Note 4	■	■	■	■	■	■	■	■	■	■	■
Child care facilities	■	■	■	■	■	■	■	■	■	■	■
Community care	■ Note 5		■ Note 5								
Office Use	S Note 7										
Parks and playgrounds	■	■	■	■	■	■	■	■	■	■	■
Parking lot			S Note 6								
Accessory home business	■	■	■	■	■	■	■	■	■	■	■

### Notes to Table 2.3

- Note 1. The symbol ■ indicates that the use is permitted in the zone in question. The symbol S indicates that the use is permitted in the zone at a specified location.
- Note 2. In the Riverwood Neighbourhood outlined in heavy black line on Schedule D, secondary suites are not permitted.

- Note 3. Permitted agricultural uses in the RS3 zone do not include mushroom growing or the keeping of fur bearing animals or the keeping of swine, poultry, or other livestock other than for household use or consumption.
- Note 4. Boarding uses are limited to two boarders per dwelling unit in single, duplex, townhouse and rowhouse dwellings. One boarder is permitted per apartment dwelling provided that the apartment has at least two bedrooms and two bathrooms. Boarding uses are not permitted in secondary suites or in dwelling units used for bed and breakfast businesses.
- Note 5. Community care uses in the RS1 and RS3 zones are limited to the care of 10 persons per lot and must be located at least 300 m (984.3 ft.) from any other such facility fronting on the same street measured between the two closest lot boundaries.
- Note 6. A parking lot use is permitted in the RS3 zone only on Lot 3 District Lot 255, NWD, Plan 22343 (1840 McLean Avenue).
- Note 7. In RS1 zones, the number of unrelated persons living together as a single household may be up to 10 at the following locations:
- k. At Lot 9, Block 3, District Lot 479, New Westminster District, Plan 2134 (3237 Liverpool Street).
- Note 8. Office use in the RS1 zone is limited to Lot 9, Block 3, District Lot 479, New Westminster District, Plan 2134 (3237 Liverpool Street) associated with the operation of a community care facility or recovery home.

## 2.4. REGULATIONS

**Table 2.4: Residential Zones Regulations**

<b>Zone</b>	<b>Building Height</b>	<b>Lot Coverage</b>	<b>Floor Area Ratio</b>	<b>Front Setback</b>	<b>Interior Side Setback</b>	<b>Exterior Side Setback</b>	<b>Rear Setback</b>	<b>Building Depth</b>
<b>RS1</b>	7.5 m Note 1	40%	.50 Note 2	7.5 m Note 3 Note 5	10% Note 3 Note 6	20% Note 3 Note 6	7.5 m Note 3	50% Note 4
	24.6 ft.			24.6 ft.			24.6 ft.	
<b>RS2</b>	7.5 m Note 1	40%	.50 Note 2	7.5 m Note 3 Note 5	1.2 m Note 3	2.4 m Note 3	7.5 m Note 3	50% Note 4
	24.6 ft.			24.6 ft.	3.9 ft.	7.9 ft.	24.6 ft.	
<b>RS3</b>	7.5 m Note 1	40%	.50 Note 2	7.5 m Note 3	1.8 m Note 3	3.5 m Note 3	7.5 m Note 3	50% Note 4
	24.6 ft.			24.6 ft.	5.9 ft.	11.5 ft.	24.6 ft.	
<b>RS4</b>	7.5 m Note 1	50%	.50 Note 2	6.0 m Note 3	1.2 m Note 3	2.4 m Note 3	7.5 m Note 3	50% Note 4
	24.6 ft.			19.7 ft.	3.9 ft.	7.9 ft.	24.6 ft.	

<b>Zone</b>	<b>Building Height</b>	<b>Lot Coverage</b>	<b>Floor Area Ratio</b>	<b>Front Setback</b>	<b>Interior Side Setback</b>	<b>Exterior Side Setback</b>	<b>Rear Setback</b>	<b>Building Depth</b>
<b>RD</b>	7.5 m Note 1	40%	.55 Note 2	7.5 m Note 3 Note 5	1.8 m Note 3	3.5 m Note 3	7.5 m Note 3	-
	24.6 ft.			24.6 ft.	5.9 ft.	11.5 ft.	24.6 ft.	
<b>RTh1</b>	9.5 m	40%	-	7.5 m	1.8 m Note 7	3.5 m	7.5 m	-
	31.2 ft.			24.6 ft.	5.9 ft.	11.5 ft.	24.6 ft.	
<b>RTh2</b>	9.5 m	40%	-	7.5 m	1.8 m Note 7	3.5 m	7.5 m	-
	31.2 ft.			24.6 ft.	5.9 ft.	11.5 ft.	24.6 ft.	
<b>RTh3</b>	9.5 m	40%	-	7.5 m	1.8 m Note 7	3.5 m	7.5 m	-
	31.2 ft.			24.6 ft.	5.9 ft.	11.5 ft.	24.6 ft.	
<b>RRh</b>	9.5 m	55%	1.0 Note 2	3.0 m Note 3	0 / 1.8 m Note 3 Note 8	3.5 m Note 3	7.5 m Note 3	-
	31.2 ft.			9.8 ft.	0 / 5.9 ft.	11.5 ft.	24.6 ft.	
<b>RA1</b>	14 m	35% Note 9	1.0/1.5 2.0 Note 10	4.0 m	3 m Note 11 Note 12	4.0 m	7.5 m	-
	45.9 ft.			13.1 ft.	9.8 ft.	13.1 ft.	24.6 ft.	
<b>RA2</b>	30 m	35% Note 9	1.0/2.5 Note 10	4.0 m	3 m Note 12	4.0 m	7.5 m	-
	98.4 ft.			13.1 ft.	9.8 ft.	13.1 ft.	24.6 ft.	

Notes to Table 2.4:

- Note 1. Building heights in RS and RD zones may exceed 7.5 m (24.6 ft.) to a maximum of 9 m (29.5 ft.) in the case of a building with a roof slope of 4 in 12 or greater.
- Note 2. In the calculation of floor area ratio in RS, RD and RRh zones the following may be excluded as floor area:
- 46 m<sup>2</sup> (495 sq.ft.) of floor area for a garage or carport,
  - floor area below the habitable floor elevation,
  - any floor area comprising a basement, and,
  - balconies, decks, and areas within underground structures.
- Note 3. In the single, duplex and rowhouse residential zones, setbacks are measured to the principal building only.

- Note 4. In no case may the depth of a principal building in an RS zone exceed 18 m (59 ft.). In the calculation of depth of the principal building, the depth may be exceeded for decks extending not more than a combined total of 4 m. (13.1 ft) beyond the exterior surface of the building.
- Note 5. In RS1, RS2 and RD zones the front setback need not exceed 6 m (19.7 ft.) for a maximum 7 m (23 ft.) wide portion of a building 5 m (16.4 ft.) and one storey or less in height.
- Note 6. In RS1 zones minimum interior side setbacks must be between 1.2 and 1.8 m (3.9 and 5.9 ft.) and minimum exterior side setbacks must be between 2.4 m and 3.5 m (7.9 and 11.5 ft.).
- Note 7. In RTh1, RTh2 and RTh3 zones the interior side setback must be at least 3.5 m (11.5 ft.) in the case of a building wall having a window to a habitable room.
- Note 8. Interior side setbacks are not required in relation to a lot boundary at which dwelling units in RRh zones have a common wall. Where the end dwelling unit of a rowhouse in the RRh zones has only interior side lot lines, a side yard of not less than 1.8 m (5.9 ft.) is required toward the lot line where no common wall is proposed.
- Note 9. In RA1 zones the maximum lot coverage may be increased by 15% of the proportion of required off street parking that is provided underground or within a structure, up to 50%.
- In RA2 zones the maximum lot coverage may be increased by 25% of the proportion of required off street parking that is provided underground or within a structure, up to 60%.
- Note 10. In the calculation of floor area ratio in RA1 and RA2 zones, the following may be excluded as floor area:
- a. floor area comprising entrances, elevator shafts, stairwells and hallways common to two or more dwelling units, electrical rooms and mechanical rooms,
  - b. exterior balconies and decks,
  - c. floor area within a basement or underground structure, and
  - d. floor area within the building used for required off street parking.
- In RA1 zones the maximum floor area ratio may be increased by 50% of the proportion of required off street parking other than visitor parking that is provided underground or within a structure, up to 1.5. The maximum floor area ratio may be further increased to 2.0 provided that a contribution in the amount of \$25 per square foot of gross floor area created by this provision is provided to City reserve funds for community amenities and social housing amenities.
- In RA2 zones the maximum floor area ratio may be increased by 150% of the proportion of required off street parking other than visitor parking that is provided underground or within a structure, up to 2.5.
- Note 11. In RA1 zones the interior side setback must be at least 7.5 m (24.6 ft.) in the case of a building wall having a window to a habitable room.

Note 12. Interior side setbacks are not required in relation to a lot boundary at which dwelling units in RA zones have a common wall.

## 2.5. ADDITIONAL REGULATIONS

### DRIVEWAY ACCESS

1. Access to a lot in the RS4 zone for parking and garage purposes is restricted to a lane where the lot abuts a lane opened for and in vehicular use by the public, except in the case of a garage and parking area on the rear half of a corner lot.

### DENSITY OF DEVELOPMENT

2. In RS1, RS2, RS3, RS4, RD and RRh zones, only one residential building is permitted on each lot.
3. In RTh1 zones the density of development must not exceed one dwelling unit per  $465 \text{ m}^2$  (*5005.2 sq.ft.*) of lot area.
4. In RTh2 zones the density of development must not exceed one dwelling unit per  $370 \text{ m}^2$  (*3982.6 sq.ft.*) of lot area.
5. In RTh3 zones the density of development must not exceed one dwelling unit per  $220 \text{ m}^2$  (*2368.1 sq.ft.*) of lot area except that:
  - a. on Lots 1-145 Block 6N, Rge1E, DL 5, NWD, Plan LMS4654 (1055 Riverwood Gate) the density of development must not exceed one dwelling unit per  $216.8 \text{ m}^2$  (*2333.6 sq.ft.*) of lot area;
  - b. on Lots 1-71, Section 6, TWP 40, NWD PI BCS1135 (3127 Skeena St) the density of development must not exceed one dwelling unit per  $300 \text{ m}^2$  (*3229.1 sq.ft.*) of lot area unless the owner contributes \$1500 per dwelling unit proposed to be constructed in excess of the number that could be constructed on a  $300 \text{ m}^2$  per dwelling unit basis, to a City reserve fund for the provision of community parks, open space and recreation facilities, in which case the density of development must not exceed one dwelling unit per  $220 \text{ m}^2$  (*2368.1 sq.ft.*) of lot area;
  - c. on Lot 1, DL 174 Gr 1 NWD Plan LMP 34067 (2580 Pitt River Road) the lot area for each dwelling unit shall not be less than  $220 \text{ m}^2$  (*2368.1 sq.ft.*) per unit based on an original size of the property of  $12,600 \text{ m}^2$  (*135,600 sq.ft.*); and
  - d. on Lot 1, DL 380, NWD, Plan Bcp30589 Group 1 (2495 Davies Avenue) the lot area for each dwelling unit shall not be less than  $243.1 \text{ m}^2$  (*2616.7 sq.ft.*) unless the owner
    - i. contributes \$5,730 per dwelling unit proposed to be constructed in excess of the number of dwelling units that could be developed on the land on a  $243.1 \text{ m}^2$  (*2616.7 sq.ft.*) of lot area per dwelling unit basis to a City reserve fund for the provision of social housing amenities, and

- ii. dedicates 1,062 m<sup>2</sup> (11,431.3 sq.ft.) of property fronting Coquitlam River for a riparian reserve

in which case the lot area for each dwelling unit shall be not less than 197.5 m<sup>2</sup> (2125.9 sq.ft.) based on an original combined size of the properties of 12,642 m<sup>2</sup> (136,077.4 sq.ft.).

- e. On Lot 17, Lot A and Lot B, DL 379, NWD, Plan 2161, Except Plan PL 65023 and Lot 119, DL 379, NWD, Plan 65023 (2643, 2659, 2665 and 2669 Bedford Street), the lot area for each dwelling unit shall not exceed one dwelling unit per 220 m<sup>2</sup> of lot area unless the owner dedicates 1475.9 m<sup>2</sup> of property including Maple Creek for a riparian reserve in which case the lot area for each dwelling unit shall not be less than 192 m<sup>2</sup> based on a combined size of the properties of 6,754.2 m<sup>2</sup>.

#### OPEN SPACE

- 6. Usable open space must be provided for:
  - a. rowhouse uses in RRh zones in the amount of at least 40 m<sup>2</sup> (430.6 sq.ft.) per dwelling unit;
  - b. townhouse uses in RTh1, RTh2 and RTh3 zones in the amount of at least 30 m<sup>2</sup> (322.9 sq.ft.) per dwelling unit; and
  - c. apartment uses in excess of 10 dwelling units in RA1 and RA2 zones in the amount of at least 3.5 m<sup>2</sup> (37.7 sq.ft.) per dwelling unit and, for this purpose, “usable open space” is a common outdoor area and available for recreation and leisure activity use by occupants of the building.

#### ROWHOUSE LENGTH

- 7. Rowhouse buildings in RRh zones must have a combined width of between 19.5 and 39 m (64 and 128 ft.).

#### INDOOR AMENITY AREA

- 8. Apartment uses in excess of 10 dwelling units in RA1 and RA2 zones must provide indoor amenity space in the amount of 2 m<sup>2</sup> (21.5 sq.ft.) per dwelling unit, and for this purpose “indoor amenity space” is a common area within a building designed to accommodate meetings, fitness or recreational activities and available for use by occupants of the building.

### 3. COMMERCIAL ZONES

#### 3.1. ZONE INTENT

**Table 3.1: List of Commercial Zones and Intent**

<b>Zone</b>	<b>Intent of Zone</b>
<b>NC Neighbourhood Commercial</b>	To accommodate and regulate small-scale convenience retail uses to serve local neighbourhoods and satisfy residents' daily household needs.
<b>CC Community Commercial</b>	To accommodate and regulate a wide range of general commercial and personal service uses in commercial centres having a pedestrian orientation and accommodates residential uses above ground floor commercial uses.
<b>LFC Large Format Commercial</b>	To accommodate and regulate a range of commercial uses located in large premises and having an automobile orientation.
<b>HC Highway Commercial</b>	To accommodate and regulate auto-oriented commercial uses which require a location along a major transportation routes for both easy access and visibility.
<b>SSC Service Station Commercial</b>	To accommodate and regulate automobile service stations and associated uses.
<b>RC Commercial Recreation</b>	To accommodate extensive outdoor commercial recreation activities including golf courses

#### 3.2. SUBDIVISION REGULATIONS

**Table 3.2 Commercial Zones Subdivision Regulations**

<b>Zone</b>	<b>Lot Area</b>		<b>Lot Width</b>		<b>Lot Frontage</b>		<b>Lot Depth</b>	
<b>NC</b>	<b>750 m<sup>2</sup></b>	<i>8073 sq.ft.</i>	<b>18 m</b>	<i>59 ft.</i>	<b>18 m</b>	<i>59 ft.</i>	<b>28 m</b>	<i>91.9 ft.</i>
<b>CC</b>	<b>500 m<sup>2</sup></b>	<i>5382 sq.ft.</i>	<b>15 m</b>	<i>49.2 ft.</i>	<b>15 m</b>	<i>49.2 ft.</i>	<b>28 m</b>	<i>91.9 ft.</i>
<b>LFC</b>	<b>930 m<sup>2</sup></b>	<i>10,000 sq.ft.</i>	<b>30 m</b>	<i>98.4 ft.</i>	<b>30 m</b>	<i>98.4 ft.</i>	<b>30 m</b>	<i>98.4 ft.</i>
<b>HC</b>	<b>1000 m<sup>2</sup></b>	<i>10,764 sq.ft.</i>	<b>30 m</b>	<i>98.4 ft.</i>	<b>30 m</b>	<i>98.4 ft.</i>	<b>28 m</b>	<i>91.9 ft.</i>
<b>SSC</b>	<b>1200 m<sup>2</sup></b>	<i>12,917 sq.ft.</i>	<b>30 m</b>	<i>98.4 ft.</i>	<b>10%</b>		<b>28 m</b>	<i>91.9 ft.</i>
<b>RC</b>	<b>8 ha</b>	<i>20 acres</i>	-		<b>10%</b>		-	

### 3.3. PERMITTED USES

**Table 3.3: Commercial Zones Permitted Uses**

Use	Zone					
	NC	CC	LFC	HC	SSC	RC
Apartment		■ Note 2				
Assembly uses		S Note 3				
Auctions				■		
Automobile service stations					■	
Automobile servicing				■	■	
Car washes				■		
Child care facilities		■				
Cinemas		■	■			
Commercial indoor recreation		■	■ Note 4	■		
Commercial school		■				
Convenience retail sales	■ Note 5			■ Note 6	■ Note 7	
Driving range						■
Financial institution		■	■	■		
Funeral home		■		■		
General retail sales		■ Note 8 Note 19	■ Note 4 Note 8 Note 19	■ Note 6 Note 8 Note 19		
Automobile parts sales		■	■	■		
Automobiles and light trucks sales and rentals			■	■		
Boats and trailers sales and rentals			■	■		
Building and landscape supplies sales; nurseries		■	■ Note 4	■		
Household furniture, tools, electronics and appliances sales		■	■ Note 4	■		
Motorcycles sales			■ Note 4	■		
Musical instruments sales		■	■ Note 4	■		
Packaged liquor sales		S Note 9	S Note 9			
Small agricultural equipment sales			■ Note 4	■		
Electronic equipment rentals		■	■ Note 4	■ Note 6		
Golf Course						■
Health services		■				
Hotels		■	■	■		

Use	Zone					
	NC	CC	LFC	HC	SSC	RC
		Note 10				
Liquor lounge						<b>S</b> Note 11
Neighbourhood pubs		<b>S</b> Note 13				
Offices		■		<b>S</b> Note 13; Note 17		
Parking lots and structures		■				
Parks and playgrounds	■	■	■	■	■	■
Personal services		■				
Pet daycare facilities		■ Note 18		■ Note 18		
Pet grooming services		■ Note 18				
Restaurants		■	■	■	<b>S</b> Note 14	
Restaurant, drive-through			■	■	<b>S</b> Note 14	
Theatres		■				
Trade contractors		■		■		
Veterinary services		■		■		
Wine and beer making		■		■		
Accessory amusement machine		■ Note 15				
Accessory car washes					■	
Accessory child care facilities						■
Accessory container return		■	■	■		
Accessory convenience retail				■		
Accessory home business		■				
Accessory instruction		■	■	■		■
Accessory office	■		■	■	■	■
Accessory pet daycare facilities			■ Note 18			
Accessory pet grooming services			■ Note 18	■ Note 18		
Accessory rental and repair		■	■	■		■
Accessory restaurant		■		■		■
Accessory residential	■ Note 16					
Accessory retail		■		■		■
Accessory vending cart			■	■		■

Notes to Table 3.3:

Note 1. The symbol ■ indicates that the use is permitted in the zone in question. The symbol **S** indicates that the use is permitted in the zone at a specified location.

- Note 2. Apartment uses in CC zones are subject to the following conditions:
- a. Premises for apartment uses shall be located above the ground floor of a building and shall have a separate entrance; and
  - b. All parking for apartment uses shall be within the building or underground.
- Note 3. Assembly uses are limited to the following locations:
- a. Lots 16 and 17, Plan 1213, LD 36, Block 1, DL 379 NWD (Masonic Lodge).
  - b. Lot 3/4, Plan 16910, LD 36, DL 379, NWD (Elks Hall).
- Note 4. Premises general retail sales in LFC zones must have an interior floor area of at least 464.5 m<sup>2</sup> (5,000 sq.ft.).
- Note 5. Retail sales in NC zones are limited to convenience retail sales of groceries, meat, fish and baked goods in premises with an interior floor area of not more than 112 m<sup>2</sup> (1206 sq.ft.).
- Note 6. Premises for general retail sales in HC zones must have an interior floor area of at least 3700 m<sup>2</sup> (39,828 sq.ft.) except in the case of convenience stores and video rentals which must have an interior floor area of at least 93 m<sup>2</sup> (1001 sq.ft.).
- Note 7. Premises for convenience retail sales in SSC zones are limited to an interior floor area of not more than 60 m<sup>2</sup> (197 sq.ft.) except:
- a. at Lot 3, Section 18, NWD, Plan LMP1496 Except Plan Lmp22527, (1360 Kingsway Avenue), premises of not more than 185 m<sup>2</sup> (1991.3 sq.ft.) and no more than one establishment per property.
- Note 8. General retail sales do not include the sale of any goods the sale of which is specifically permitted in any zone.
- Note 9. Retail sales of packaged liquor are limited to the following locations:
- a. S.L. 65, Lot 1, DL 464, NWD, Plan LMP 42862 Except Plan LMS 4193 PH1 (2099 Lougheed Highway), not to exceed an interior floor area of 82.9 m<sup>2</sup> (892 sq.ft.)
  - b. Lot 403, Section 6, Township 40, NWD Plan 52272 (1436 Prairie Avenue), not to exceed an interior floor area of 376.3 m<sup>2</sup> (4051 sq.ft.).
  - c. Parcel 2, DL 380, Group 1 NWD, Plan Reference Plan 76533 (#100-2748 Lougheed Highway), not to exceed an interior floor area of 1084.3 m<sup>2</sup> (11,672 sq.ft.).
  - d. Lot J, Block 4, DL 479, Group 1, NWD, Plan 6505 (3209-3285 Coast Meridian Road), not to exceed an interior floor area of 239 m<sup>2</sup> (2573 sq. ft.).
  - e. Lot 4, DL 232, NWD, Plan 6269, all that portion of Lot 4 lying south of statutory r/w Plan 68301 (1864 Argue Street), not to exceed an interior floor area of 37.16 m<sup>2</sup> (400 sq.ft.).

- f. Lot 3, Section B, Block 6 North, Range 1 East, NWD, Plan LMP 14996 (1097 Nicola Avenue), not to exceed an interior floor area of 985 m<sup>2</sup> (10,600 sq. ft.).

Note 10. Hotels are permitted in CC zones only on lots with areas of at least 1400 m<sup>2</sup> (15,069.5 sq.ft.) and ground floor accommodation units are not permitted.

Note 11. Liquor lounges are limited to the following locations:

- a. Lot 20, Section 4, NWD, Plan 4318 (533 Dominion Avenue)

Note 12. Neighbourhood pubs are limited to the following locations:

- a. Lot J, DL 479, NWD Plan 6505 Except Plan 25314 (3261 Coast Meridian Road)
- b. Lot 2, Section 7, NWD, Plan LMP 14996 (1125 Nicola Avenue)
- c. Lot 1, DL 464, NWD, Plan LMP 42862 Except Plan LMS 4193 PH1 (2099 Lougheed Highway)
- d. Lot 1, Plan 3319, LD 36, DL 379, NWD (2253 Wilson Avenue)
- e. Rem. of Lot 4 lying south of Statutory R/W Plan 68301, Plan 6269, LD 36, DL 232, NWD (1864 Argue Street)
- f. Lot 271, Plan 55955, LD 36, DL 255, NWD (1979 Brown Street).

Note 13. Business and professional offices uses in the HC zone, other than office uses that are accessory to other uses permitted in the zone, are limited to the following locations:

- a. Lot B, Block 6, Section 7, Range N1, Meridian E, NWD, Plan BCP8239 (1250 Dominion Avenue );
- b. Lot B, Section 7, NWD, Plan LMP37849 (2325 Ottawa Street);
- c. Lot 4, Section 7, NWD, Plan LMP14996 Except Plan LMP31027, LMP37726 (2310 Ottawa Street).

Note 14. Restaurants including drive-in establishments in the SSC zone are limited to the following locations:

- a. Lot 3, Section 18, NWD, Plan LMP1496 Except Plan LMP22527 (1360 Kingsway Avenue).

Note 15. Amusement machines are permitted in CC zones as an accessory use to a neighbourhood pub use and hotel use only and are limited to no more than three machines in a building for a neighbourhood pub or hotel.

Note 16. Accessory residential uses in NC zones must be located to the rear of the commercial use if located on the same storey as the commercial use and shall have a separate entrance.

Note 17. A mortgage brokering office is permitted at Lots 21 & 22, Bl. 5, DL 464, NWD, Plan 1897 (Unit A – 2215 Coquitlam Avenue).

Note 18. Pet daycare and grooming uses must be sited indoors and may not be located in a building which contains an apartment use.

Note 19. The storage, sale and display of firearms and ammunition are permitted as a retail sales use, but limited to 10% of the total retail floor area of the retail sales premises to a maximum of 25 sq m (269 sq ft).

### 3.4. REGULATIONS

**Table 3.4: Commercial Zones Regulations**

Zone	Building Height	Lot Coverage	Front Setback	Interior Side Setback	Exterior Side Setback	Rear Setback
NC	7.5 m	40%	7.5 m Note 1	0 / 1.8 m Note 1 Note 2	3.5 m Note 1	7.5 m Note 1
	<i>24.6 ft.</i>		<i>24.6 ft.</i>	<i>0 / 5.9 ft.</i>	<i>11.5 ft.</i>	<i>24.6 ft.</i>
CC	-	90%	- Note 1	0/1.8 m Note 1 Note 2	1.5 m Note 1	Note 1
				<i>0 / 5.9 ft.</i>	<i>4.9 ft.</i>	
LFC	10 m	50%	6 m Note 1	4 m Note 1	6 m Note 1	6 m Note 1
	<i>32.8 ft.</i>		<i>19.7 ft.</i>		<i>19.7 ft.</i>	<i>19.7 ft.</i>
HC	12 m	50%	6 m Note 1	3m Note 1; Note 3, Note 4	3 m Note 1, Note 4	3 m Note 1, Note 4
				<i>9.8 / 19.7 ft.</i>	<i>9.8 / 19.7 ft.</i>	<i>9.8 / 19.7 ft.</i>
SSC	7.5 m	30%	9 m Note 1 Note 5	6 m Note 1 Note 5	6 m Note 1 Note 5	1.5 m Note 1 Note 5
	<i>24.6 ft.</i>		<i>29.5 ft.</i>	<i>19.7 ft.</i>	<i>19.7 ft.</i>	<i>4.9 ft.</i>
RC	-	40%	12 m	12 m	12 m	-
			<i>39.4 ft.</i>	<i>39.4 ft.</i>	<i>39.4 ft.</i>	

Notes to Table 3.4:

Note 1. All setbacks from a Provincial Highway must be at least 9 m (29.5 ft.)

Note 2. Interior side setbacks are required in NC and CC zones only in cases where the side yard abuts a lot in a Residential zone.

Note 3. In HC zones one side setback may be eliminated if the other is at least 6 m (19.7 ft.).

Note 4. In HC zones exterior side and rear setbacks abutting streets other than a Provincial Highway, and interior side setbacks abutting property designated in the Official Community Plan for residential use, must be at least 6 m (19.7 ft.).

Note 5. Service islands in SSC zones must be at least 4.5 m (14.8 ft.) from any property line.

### 3.5. ADDITIONAL REGULATIONS

#### OUTDOOR STORAGE

1. Outdoor storage uses must be screened from view from public areas and adjacent properties by a landscape screen at least 2 m (6.6 ft.) high.

#### LIGHTING

2. Lighting of surface parking areas, golf courses and driving ranges must be mounted so as to direct glare away from abutting highways and residential areas.

#### SCREENING & LANDSCAPING

3. Parking and loading areas in LFC zones must be screened from streets and parking areas with evergreen trees at least 2 m (6.6 ft.) high and the planted area landscaped with shrubs and ground cover.
4. All HC and SSC lots must be screened from lots designated for residential use in the Official Community Plan by a landscape screen at least 2 m (6.6 ft.) high if an HC use or SSC use is being conducted on the lot.
5. The following areas must be landscaped at the time property is developed for a commercial use:
  - a. at least 10% of the lot area in LFC zones and 5% of the lot area in HC zones;
  - b. a minimum 4 m (13.1 ft.) wide strip along the boundaries of all lots in LFC zones, except that the width of any strip abutting a Provincial Highway must be at least 9 m (29.5 ft.);
  - c. a minimum 2 m (6.6 ft.) wide strip along the boundaries of lots in the HC zone abutting lots designated for residential use in the Official Community Plan, or abutting a street that abuts lots so designated, except that the width of any strip abutting a Provincial Highway must be at least 3 m (9.8ft.);
  - d. in LFC zones, areas adjacent to buildings, except at entrances and exits and loading areas, having a minimum width of 1.2 m (3.9 ft.), unless such areas are not visible from a street or parking area;
  - e. in LFC zones, areas having a minimum width of 5.5 m (18 ft.) adjacent to lighted pathways connecting parking areas and building entrances;
  - f. at least 5% of the area of parking areas in LFC and HC zones, comprising islands at least 2 m (6.6 ft.) in width and 5.5 m (18 ft.) in length; and
  - g. all shopping cart storage areas in LFC zones;and all such landscaping requirements are cumulative.
6. All portions of a SSC lot other than those occupied by buildings and landscape screens must be paved.

7. Golf courses and driving ranges must be fenced to prevent stray golf balls from entering on highways or any adjoining private property, such fencing to be located at least 12 m (39.4 ft.) from any highway or other public right of way, and such fencing must be properly maintained to achieve its purpose and screened with a landscape screen comprising shrubs or trees.

#### 4. INDUSTRIAL ZONES

##### 4.1. ZONE INTENT

**Table 4.1: List of Industrial Zones and Intent**

Zone		Intent of Zone
<b>M1</b>	<b>General Industrial</b>	To accommodate and regulate a wide range of industrial, research and development, processing, assembly, distribution and repair services including limited accessory commercial uses.
<b>M2</b>	<b>Heavy Industrial</b>	To accommodate and regulate heavy industrial uses for employment generation including manufacturing, processing, assembly, distribution, service and repair uses which carry out a portion of their operations outdoors or require outdoor storage, including large transportation facilities such as railway yards and truck terminals.
<b>M3</b>	<b>Light Industrial</b>	To accommodate and regulate a range of light industrial and related uses to serve as a transition between industry and nearby residential, commercial or agricultural uses. It is meant for businesses that operate fully within a building having no outdoor storage and that do not produce excessive noise, odour or other disturbances.

##### 4.2. SUBDIVISION REGULATIONS

**Table 4.2: Industrial Zones Subdivision Regulations**

Zone	Minimum Lot Area		Minimum Lot Width		Minimum Lot Frontage		Minimum Lot Depth	
	m <sup>2</sup>	sq.ft.	m	ft.	m	ft.	m	ft.
<b>M1</b>	1200 m <sup>2</sup>	12,917 sq.ft.	15 m	49.2ft	9 m	29.5 ft.	30 m	98.4 ft.
<b>M2</b>	3000 m <sup>2</sup>	32,292 sq.ft.	30 m	98.4 ft.	10%		70 m	229.7 ft.
<b>M3</b>	930 m <sup>2</sup>	10,000 sq.ft.	30 m	98.4 ft.	18 m	59.1 ft.	28 m	91.9 ft.

##### 4.3. PERMITTED USES

**Table 4.3: Industrial Zones Permitted Uses**

Use	Zone		
	M1	M2	M3
Accessory Caretaker	■ Note 7	S Note 7	

Use	Zone		
	M1	M2	M3
Advanced technology industries	■		■ Note 2
Auctions	■		■ Note 2
Automobile repair, servicing, salvage and parts sales	■ Note 2	■ Note 2	
Bus and truck terminals	■	■	
Business and professional offices	S Note 4		
Civic uses	■		
Commercial indoor recreation	■ Note 13		■ Note 13
Commercial indoor storage	■	■	
Container return depots	■		
Dispatch services	■		
Machinery and equipment repair	■ Note 2	■ Note 2	■ Note 2
Manufacturing and processing	■ Note 2	■ Note 2	■ Note 2
Medical waste processing	■	■	
Office	S Note 4		■ Note 5
Parks and playgrounds	■	■	■
Pet daycare facilities			■
Production studios	■		■ Note 2
Research facilities	■		■ Note 2
Restaurants	■ Note 3	■ Note 3	■ Note 3
Retail sale, rental and repair of trucks, machinery and equipment for commercial and industrial purposes	■	■	
Retail sales and rental of boats and recreational vehicles	■		
Retail sale of building supplies	■	■	
Retail sale of industrial supplies	■		■ Note 2
Trade, technical and vocational schools	■		■ Note 2
Utilities	■		
Vehicle washing	■		
Warehousing, Storage and Transhipment	■ Note 6	■	■ Note 2
Wholesale sales	■	■	■ Note 2

Use	Zone		
	M1	M2	M3
Wine and beer making	■		■ Note 2
Accessory caretaker	■ Note 7		
Accessory display	■ Note 8	■ Note 8	■ Note 8
Accessory office uses	■ Note 4, Note 9	■ Note 9	■ Note 10
Accessory pet grooming services			■
Accessory repair of boats and recreational vehicles	■		
Accessory retail sales	■ Note 11 Note 12		■ Note 11 Note 12
Accessory retail sales of landscape supplies	■	■	

#### Notes to Table 4.3

- Note 1. The symbol ■ indicates that the use is permitted in the zone in question. The symbol S indicates that the use is permitted in the zone at a specified location.
- Note 2. In the M1, M2 and M3 zones manufacturing, processing, automobile repair, servicing and salvage uses must be conducted indoors. In the M3 zones, advanced technology industries, auctions, production studios, research facilities, retail sale of industrial supplies, trade, technical and vocational schools, warehousing, storage and transshipment, wholesale sales and wine and beer making must be conducted indoors.
- Note 3. Restaurant uses in the M zones are limited to 75m<sup>2</sup> (807.3 sq.ft.) in interior floor area except that on Lot 3, Section 18, NWD, Plan LMP1496 Exc. Plan LMP22527, one restaurant is permitted to be 140m<sup>2</sup> (1506.9 sq.ft.) (1320 Kingsway Avenue) and, for clarification, any additional restaurant on this property is limited to 75m<sup>2</sup> (807.3 sq.ft.) in interior floor area.
- Note 4. Office uses in M1 zones are limited to the following uses at the following locations:
- a. offices for governments, utility administration, engineers, architects, landscape architects or surveyors up to 130 m<sup>2</sup> (1399.3 sq.ft.) in total interior floor area on Lot 1, Section 18, NWD, Plan 80790 Exc. Plan LMP10241, (1180 Kingsway Avenue),
  - b. Lot 32, DL 288, NWD, Plan NWS3194 (1833 Coast Meridian Road).
- Note 5. Office uses in M3 zones are limited to offices for governments, utility administration, engineers, architects, landscape architects or surveyors and must occupy a minimum interior floor area of 140 m<sup>2</sup> (1506.9 sq.ft.).
- Note 6. Storage uses in M1 zones are limited to 25% of lot area for outdoor storage and loading areas.
- Note 7. Accessory caretaker residential uses are permitted only where:

- a. accessory to a commercial indoor storage use in the M1 zone.
- b. accessory to an industrial use at Unit 2107, 1225 Kingsway Avenue.  
An accessory caretaker residential use is limited in interior floor area to the lesser of 140 m<sup>2</sup> (1506.9 sq. ft.) and 33% of the floor area of the building containing the industrial use to which the residential use is accessory.

Note 8. Accessory display areas of goods produced on site are limited in floor area to 20% of the floor area of the building containing the industrial use to which they are accessory.

Note 9. Accessory office uses in M1 and M2 zones are permitted only in connection with a use preceding that use category in the table and are limited to 30% of the floor area of the building containing the industrial use to which they are accessory.

Note 10. Accessory office uses in M3 zones are limited to 60% of the floor area of the building containing the industrial use to which they are accessory and must be located in the same building as the industrial use to which they are accessory.

Note 11. Accessory retail sales of goods produced or warehoused are limited in floor area to 20% of the floor area of the building containing the industrial use to which they are accessory.

Note 12. Accessory retail sales are not permitted for an indoor commercial recreation use in an industrial zone.

Note 13. Food and beverage services accessory to a commercial indoor recreation facility must not exceed 10% of the interior floor area of the premises and must not be licenced to serve alcoholic beverages.

#### 4.4. REGULATIONS

**Table 4.4: Industrial Zones Regulations**

<b>Zone</b>	<b>Building Height</b>	<b>Lot Coverage</b>	<b>Front Setback</b>	<b>Interior Side Setback</b>	<b>Exterior Side Setback</b>	<b>Rear Setback</b>
<b>M1</b>	-	60%	6 m	0 / 6 m Note 3 Note 5	-	3 m /9 m Note 3
			19.7 ft.	0/19.7 ft.		9.8/29.5 ft.
<b>M2</b>	-	60%	6 m	3 m Note 4; Note 5	4 m Note 4; Note 5	3 m Note 5
			19.7 ft.	9.8 ft.	13.1 ft.	9.8 ft.
<b>M3</b>	12 m	50%	6 m	3 m Note 4 Note 5	6 m Note 4	3 m Note 5
	39.4 ft.		19.7 ft.	9.8 ft.	19.7 ft.	9.8 ft.

Notes to Table 4.4

Note 1. All setbacks from Provincial Highways must be at least 9 m (29.5 ft.).

Note 2. In M3 zones all rear and side setbacks from streets other than Provincial Highways must be at least 6 m (19.7 ft.).

Note 3. In M1 zones interior side setbacks must be at least 6 m (19.7 ft.) in the case of a side yard abutting a residential zone and rear setbacks must be at least 9 m (29.5 ft.) in the case of a rear yard abutting a residential zone.

Note 4. In M2 and M3 zones one side setback may be eliminated if the other is at least 6 m (19.7 ft.) in width.

Note 5. Any side or rear setback abutting a property designated for residential use in the Official Community Plan must be at least 6 m (19.7 ft.) in width.

#### **4.5. ADDITIONAL REGULATIONS**

##### **LANDSCAPING AND SCREENING**

1. The following must be screened from abutting streets, parks and areas designated residential in the Official Community Plan by a landscape screen at least 2 m (6.6 ft.) high;
  - a. all outdoor storage, truck parking and loading areas; and
  - b. all parking and loading areas in M3 zones.
2. The following areas must be landscaped at the time property is developed for a permitted use:
  - a. the setback area of every lot in an M1 or M2 zone, with at least one tree per 10 lineal metres (32.8 ft.) of lot frontage and, in the case of a corner lot or lot abutting more than one street, per 10 lineal metres of all lot lines abutting a street;
  - b. the side setback area of every lot in an M1 zone, to a minimum height of 2 m (6.6 ft.), unless a fence of at least that height is installed;
  - c. the exterior side setback area of any lot in an M2 zone;
  - d. not less than 5% of the area of a lot in an M3 zone;
  - e. all areas of a lot in an M3 zone that are within 4 m (13.1 ft.) of a front lot line or any rear or side lot line abutting a lot designated for residential use in the Official Community Plan, and all areas within 7 m (23 ft.) of a front lot line abutting a Provincial Highway;
  - f. all areas of a lot in an M3 zone that are within 1 m (3.3 ft.) of a building wall on the lot facing a street or park; and
  - g. landscaped islands in parking areas in M3 zones that face a street or are intended to be used by patrons or visitors, comprising at least 5% of the area of the parking area excluding any area provided under (e) or (f).

**SALES AND DISPLAY AREAS**

3. Not more than 25% of the area of a lot in the M1 zone may be used for outdoor display of goods for sale.
4. The total accessory retail sales use and display areas in M1 and M3 zones is limited to 20% of the interior floor area of the use to which they are accessory.
5. Accessory display area in the M2 zone is limited to 20% of the interior floor area of the use to which it is accessory.

**OFF-STREET PARKING AND LOADING**

6. Overhead doors, off-street loading areas and loading docks are prohibited in the portion of a lot in an M1 or M3 zone adjacent to the fronting street.
7. Loading and storage areas are prohibited in a front setback area in an M2 zone.
8. Off-street parking is limited to 55% of the lot area in an M3 zone and neither off-street parking nor off-street loading is permitted in any front or exterior side setback area unless it is separated from the front lot line and any abutting residential zone or use by a landscaped area at least 3 m (9.8 ft.) wide, and for this purpose “landscaped” means developed with a combination of lawn, plants and trees planted to British Columbia Nursery Trade Association standards.

**MEDICAL WASTE TREATMENT**

9. Medical waste treatment in M1 and M2 zones is limited to 1000 m<sup>2</sup> (10,763.9 sq.ft.) of floor area, 5000 kg per day of waste originating in British Columbia, and 15,000 kg of on-site storage capacity, and connection of floor drains to the City storm sewer is prohibited.

**5. INSTITUTIONAL AND PARK ZONES**

**5.1. ZONE INTENT**

**Table 5.1: List of Institutional and Park Zones and Intent**

<b>Zone</b>	<b>Intent of Zone</b>
<b>P1 Civic Institutional</b>	To accommodate and regulate uses of an educational, governmental or institutional nature which provide services.
<b>P2 Institutional</b>	To accommodate and regulate facilities or structures which provide health and community care facilities and services as well as recreational, cultural and religious uses.
<b>P3 Parks and Natural Areas</b>	To accommodate and regulate parks and open space of varying sizes used for a variety of recreational and environmental purposes including active parks and playgrounds, passive green spaces and natural open spaces with restricted access.
<b>P4 Utilities</b>	To accommodate and regulate facilities and utility related structures such as pump houses and transmission sites.
<b>P5 Institutional Facility</b>	To accommodate and regulate correctional facilities and related uses on large lots separate from residential and commercial properties

## 5.2. SUBDIVISION REGULATIONS

**Table 5.2: Institutional and Park Zones Subdivision Regulations**

Zone	Minimum Lot Area		Minimum Lot Width		Lot Frontage	Minimum Lot Depth	
P1	-	-	-	-	10%	-	-
P2	-	-	-	-	10%	-	-
P3	-	-	-	-	-	-	-
P4	-	-	-	-	-	-	-
P5	20,000 m <sup>2</sup>	4.94 acres	30 m	98.4 ft.	10%	70 m	229.7 ft

## 5.3. PERMITTED USES

**Table 5.3: Institutional and Park Zones Permitted Uses**

Use	Zone				
	P1	P2	P3	P4	P5
Assembly uses		■ Note 2			
Cemeteries and mausoleums, chapels			■		
Child care facilities	■	■ Note 7			
Civic uses	■	■ Note 7			■
Commercial uses	S Note 6				
Community care		■ Note 7			
Detention facilities					■ Note 5
Parks and playgrounds	■	■ Note 7	■	■	■
Parking lots and structures	■ Note 3		■ Note 3		
Residential	S Note 9				
Temporary Shelter	S Note 8				
Utilities	■ Note 4	■ Note 7		■	
Accessory caretaker	■	■ Note 7	■		■
Accessory restaurant			■		
Accessory vending cart			■		
Golf Course			■		

### Notes to Table 5.3:

Note 1. The symbol ■ indicates that the use is permitted in the zone in question. The symbol S indicates that the use is permitted in the zone at a specified location.

Note 2. Assembly uses are permitted only on sites with areas of at least 560 m<sup>2</sup> (6027.8 sq.ft.).

Note 3. Parking lots must not occupy more than 95% of the lot area.

Note 4. Above ground utility uses in P1 zones must be within enclosed buildings not exceeding a height of 12 m (39.4 ft.).

Note 5. Detention facilities are limited to a capacity of 300 beds.

Note 6. Community Commercial (CC) uses are limited to the following locations:

- a. Lot B, DL 379, Group 1, New Westminster District, Plan BCP20052 (Leigh Square Community Arts Village).

Note 7. At Lot 1, Block 6, S.6, Range 1E, NWD, Plan BCP34023 (1141 Riverwood Gate),

- a. Uses are limited to child care facilities and accessory uses, and
- b. The required off-street parking for a child care facility is eight parking spaces.

Note 8. A temporary shelter is permitted at Lot 1, Section 6, NWD, Plan 69316 (1477 Lougheed Highway).

Note 9. Residential use in the P1 zone is limited to the following location: Lot 187, Plan 27008, District Lot 289 and 290, New Westminster District, (2050 Mary Hill Road).

## REGULATIONS

**Table 5.4: Institutional and Park Zones Regulations**

Zone	Building Height	Lot Coverage	Floor Area Ratio	Front Setback	Side Setback	Rear Setback
P1	-	40%	-	6 m	6 m	6 m
				19.7 ft.	19.7 ft.	19.7 ft.
P2	12 m	40%	Note 1	6 m	6 m Note 6	6 m
	39.4 ft.			19.7 ft.	19.7 ft.	19.7 ft.
P3	-	-	-	6 m Note 2	6 m Note 2	6 m Note 2
				0 / 19.7 ft.	0 / 19.7 ft.	0 / 19.7 ft.
P4	7.5 m	-	-	10% / 7.5 m Note 3	10% / 2.4 m Note 4	10% / 7.5 m Note 3
	24.6 ft.			24.6 ft.	7.9 ft.	24.6 ft.
P5 Note 5	20 m	60%	.75	15 m	15 m	15 m
	65.6 ft.			49.2 ft.	49.2 ft.	49.2 ft.

### Notes to Table 5.4

Note 1. Community care uses are limited to a floor area ratio of 1.0.

Note 2. Setbacks in the P3 zone are required only in cases where the yard abuts a lot zoned for residential use.

Note 3. Minimum front and rear setbacks in the P4 zone are the lesser of 7.5 m (24.6 ft.) and 10% of the lot depth, and are required only in cases where the lot abuts a lot zoned for residential use.

Note 4. Minimum side setbacks in the P4 zone are the lesser of 2.4 m (7.9 ft.) and 10% of the lot width, and are required only in cases where the side yard abuts a lot zoned for residential use.

Note 5. In P5 zones:

- a. loading areas are prohibited in a front or exterior side setback area;
- b. outdoor storage is prohibited;
- c. all loading and truck parking areas must be screened by building walls, fences, or a landscape screen at least 2 m (6.6 ft.) high; and
- d. overhead doors and loading docks are prohibited in the front and exterior side setback areas.

Note 6. Minimum interior side setback for a building at 1133 Riverwood Gate shall be not less than 3.66 m. (12 ft.).

## 6. COMPREHENSIVE DEVELOPMENT ZONES

### 6.1 CD1 Comprehensive Development Zone 1 (2124 Prairie and 3179 Flint)

Figure 6.1

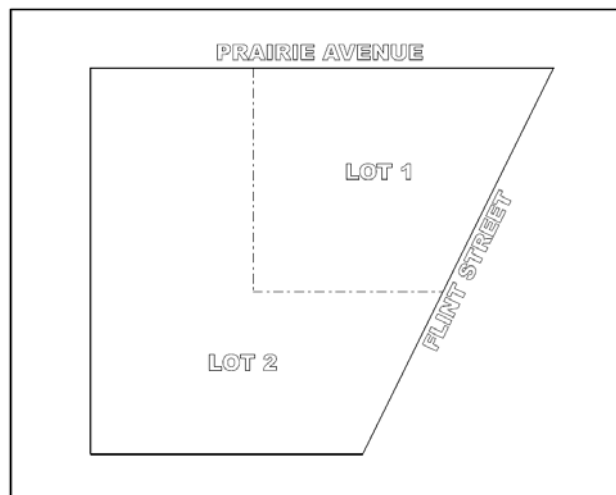

*Not to scale*

#### 6.1.1 Property Description

Lot 1: Lot 93, DL 464, NWD, Plan 58355 (2124 Prairie)

Lot 2: Lots 1 - 7 DL 464, NWD, Plan NW1577 (3179 Flint)

#### 6.1.2 Permitted Uses

Lot 1: Uses permitted in the Neighbourhood Commercial (NC) zone

Lot 2: Uses permitted in the Townhouse 3 (RTh3) zone

**6.1.3 Regulations**

The development must comply with the CD1 Plans of Schedule C entitled “Proposed Grocery Store and Townhouse Apartments Development” prepared by James K.M Cheng, Architect dated April 11, 1979.

**6.2 CD2 Comprehensive Development Zone 2 (PoCo Place Mall at 2755 Lougheed)**

**6.2.1 Property Description**

Lot 196, DL 380, NWD, Plan 58699 Except Plan 63275 & 64498.

**6.2.2 Permitted Uses**

Uses permitted in the Community Commercial (CC) zone

**6.2.3 Regulations**

The development must comply with the CD2 Plans of Schedule C entitled “PoCo Place” prepared by John J. McCormack Architect dated March 10, 1980.

**6.3 CD3 Comprehensive Development Zone 3 (3655 Shaughnessy Street)**

**6.3.1 Property Description**

Lots 1 - 32, DL 465, NWD, Plan Nw1835 Group 1

**6.3.2 Permitted Uses**

Uses permitted in the Townhouse Residential (RTh3) zone

**6.3.3 Regulations**

- (a) The development may comprise up to 22, 3-bedroom units and 10, 4-bedroom units.
- (b) The development must comply with the CD3 Plans of Schedule C prepared by T.M.A. Architects dated November 12, 1980.

**6.4 CD4 Comprehensive Development Zone 4 (2466 Gately Avenue)**

**6.4.1 Property Description**

Lot 125, DL 379, NWD, Plan 63714 Except Plan 70915.

**6.4.2 Permitted Uses**

Uses permitted in the Residential Townhouse (RTh3) zone

**6.4.3 Regulations**

The development must comply with CD4 Plans of Schedule C entitled “River Place” prepared by Solar Group Architects dated August 1981.

## **6.5 CD5 Comprehensive Development Zone 5 (1850 Argue Street)**

### **6.5.1 Property Description**

Lots 1-18, DL 232, NWD, Plan LMS8

### **6.5.2 Permitted Uses**

- (a) Uses permitted in the Residential Apartment (RA), Neighbourhood Commercial (NC), Community Commercial (CC), Service Station Commercial (SSC) and Institutional and Park (P) zones.
- (b) A lot in the CD5 zone may not be concurrently used for a townhouse or apartment and a service station use.

### **6.5.3 Regulations**

- (a) The size and dimensions including height, yard setbacks and siting, and density of development of buildings and structures must not exceed the size and dimensions shown on the CD5 Plans of Schedule C entitled “Proposed 18-Unit Condominium Building” prepared by Ron Hoffart Architect dated February 24, 1989.
- (b) The minimum lot area is 500 m<sup>2</sup>; minimum lot width 20m, minimum lot frontage 15m and minimum lot depth 30m.
- (c) The number and dimensions of parking and loading spaces must comply with the CD5 plans.

## **6.6 CD6 Comprehensive Development Zone 6 (3228 Raleigh Street)**

### **6.6.1 Property Description**

Lots 1-40, DL 380, NWD, Plan NW3362

### **6.6.2 Permitted Uses**

Uses permitted in the Residential Townhouse 3 (RTh3) zone

### **6.6.3 Regulations**

- (a) The development may comprise up to 40 dwelling units.
- (b) The development must comply with the CD6 Plans of Schedule C entitled “Comprehensive Development Plan for Liberty Homes” prepared by James Fensom Architecture dated November 14, 1989.

## **6.7 CD7 Comprehensive Development Zone 7 (1190 Pitt River Road)**

### **6.7.1 Property Description**

Lot A, DL 232, NWD, Plan 70646 Except Plan 87119

### **6.7.2 Permitted Uses**

Uses permitted in the Service Station (SSC) zone

Convenience retail sales limited to:

- (i) the sale of groceries, flowers, meat, fish and baked goods;

- (ii) a floor area of not more than 250 m<sup>2</sup> (2691 sq.ft.); and
- (iii) not more than one establishment for a convenience retail use within this zone.

**6.7.3 Regulations**

The development must comply with the CD7 Plans of Schedule C prepared for Shell Canada Petroleum Limited by August Jonsson & Associates dated June 8, 1990.

**6.8 CD8 Comprehensive Development Zone 8 (2211-17 Prairie Avenue)**

**Figure 6.8**

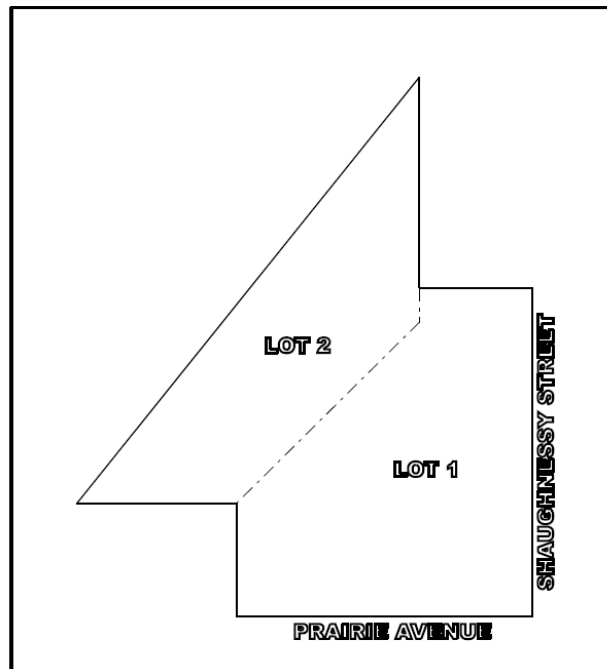

*Not to scale*

**6.8.1 Property Description**

DL 465, NWD, Plan LMP12856 Parcel 1, Exc. Plan LMP12868

**6.8.2 Permitted Uses**

- Lot 1: Assembly
  - Accessory caretaker
  - Child care facilities
  - Community care
  - Temporary shelter - extreme weather response
- Lot 2: Townhouse residential
  - Boarding limited to two boarders per dwelling unit
  - Accessory home businesses

**6.8.3 Regulations**

The development must comply with the CD8 Plans of Schedule C entitled “Trinity Housing Society” prepared by Davidson Yuen Partners dated September 21, 1993.

**6.9 CD9 Comprehensive Development Zone 9 (1515 Broadway Street)**

**Figure 6.9**

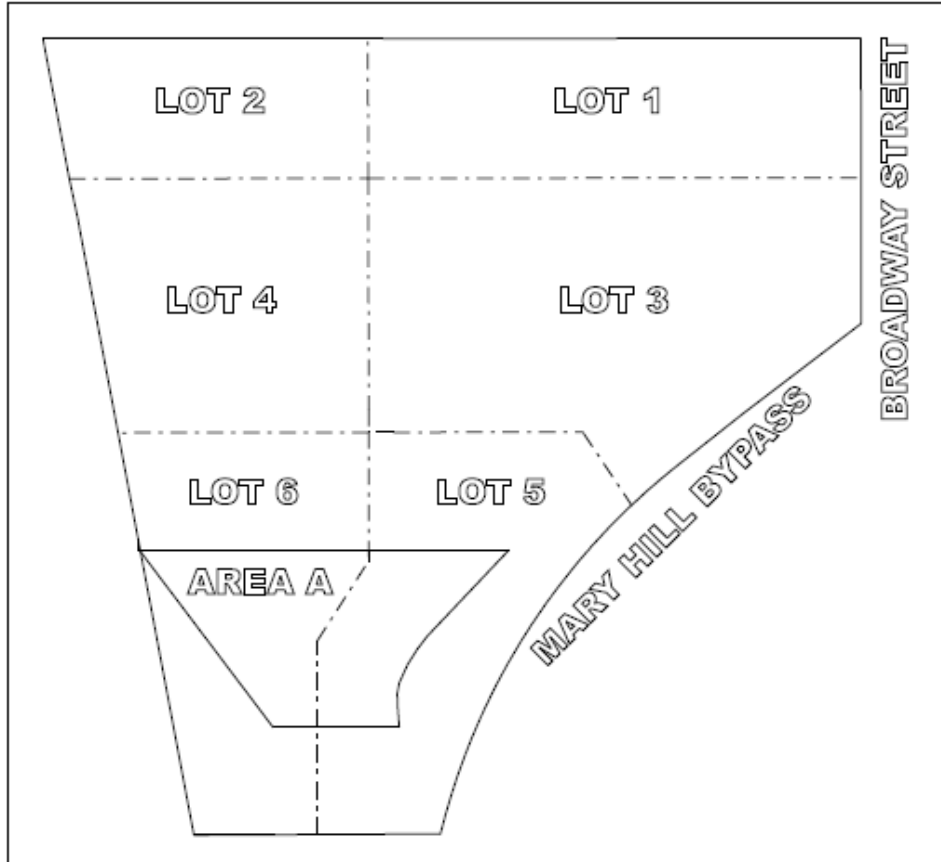

*Not to scale*

**6.9.1 Property Description**

Lots 1-35 , New West District, Plan LMS3013 District Lot 231&232

**6.9.2 Permitted Uses**

The symbol ■ indicates that the use identified in Table 6.9 is permitted in the location shown by Figure 6.9.

**Table 6.9: Comprehensive Development Zone 9 Permitted Uses**

Use	Lot 1	Lot 2	Lot 3	Lot 4	Lot 5	Lot 6
General Industrial (M1) zone uses excluding the sale, rental and repair of	■	■	■	■	■ Note 2 Note 3	■ Note 2 Note 3

Use	Lot 1	Lot 2	Lot 3	Lot 4	Lot 5	Lot 6
trucks, truck trailers, heavy machinery and equipment for commercial and industrial purposes and outdoor storage						
Offices for brokers and wholesale sales, manufacturers and distributors of food, manufacturers or processors of products and raw materials, contractors, courier services and taxis including dispatch services, government and utility administration, engineers, architects, landscape architects and surveyors	■	■	■	■	■	■
Offices for general uses excluding medical and dental offices, health services, insurance brokers and agent, office support businesses, lawyer and notary public offices	■ Note 4	■ Note 4	■ Note 4	■ Note 4	■ Note 4	■ Note 4
Outdoor storage yard					■ Note 5	■ Note 5
Research facilities	■	■	■	■	■	■
Restaurant	■ Note 6	■ Note 6	■ Note 6	■ Note 6	■ Note 6	■ Note 6
Accessory caretaker unit	■ Note 7	■ Note 7	■ Note 7	■ Note 7	■ Note 7	■ Note 7
Accessory child care facility					■	■
Accessory office for uses permitted within this zone	■ Note 8	■ Note 8	■ Note 8	■ Note 8	■ Note 8	■ Note 8
Accessory retail sales to wholesale sales	■	■	■	■	■	■
Accessory service and repair of vehicles for courier services and taxis located within a building	■	■	■	■	■	■
Accessory storage of vehicles for courier services and taxis	■	■	■	■	■	■

Notes to Table 6.9

- Note 1. The symbol ■ indicates that the use identified in Table 6.9 is permitted in the location shown by Figure 6.9.
- Note 2. Manufacturing, processing, and the sale, rental and repair of trucks, truck trailers, heavy machinery and equipment for commercial and industrial purposes must be conducted indoors.
- Note 3. Food and beverage services accessory to a commercial indoor recreation facility must not exceed 10% of the interior floor area of the premises and must not be licenced to serve alcoholic beverages.
- Note 4. Offices for general uses must occupy a minimum floor area of 375 m<sup>2</sup> (4,036.5 sq.ft.).
- Note 5. An outdoor storage yard must be screened, less than 2450 m<sup>2</sup> (26,371.6 sq.ft.) in area and located within Area A shown by Figure 6.9. The height of stored materials must be less than 2.4 m (7.9 ft.).

- Note 6. Restaurant use is restricted to premises with a floor area of less than 200 m<sup>2</sup> (2152.8 sq.ft.) and operation between the hours of 5:00 a.m. and 9:00 p.m.
- Note 7. A maximum of one accessory caretaker unit may be located within the CD9 zone.
- Note 8. Accessory office uses are limited to 60% of the floor area of the building containing the industrial use to which they are accessory and must be located in the same building as the industrial use to which they are accessory.

### 6.9.3 Regulations

The floor area of lots shown by Figure 6.9 must not exceed:

- Lot 1 – 33,800 sq.ft.
- Lot 2 – 29,000 sq.ft.
- Lot 3 – 60,000 sq.ft.
- Lot 4 – 47,000 sq.ft.
- Lot 5 – 23,200 sq.ft.
- Lot 6 – 31,000 sq.ft.

### 6.10 CD10 Comprehensive Development Zone 10 [2850 Shaughnessy Street (Shaughnessy Station)]

Figure 6.10

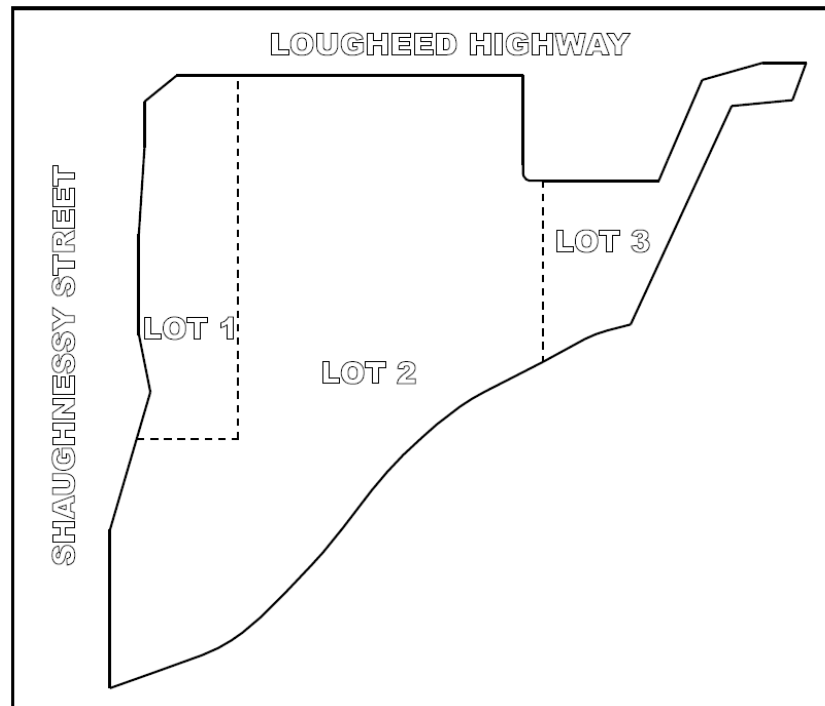

*Not to scale*

#### 6.10.1 Property Description

Lots 1-4, NWD, Plan LMP22754 DL 379 & 464, Group 1

## 6.10.2 Permitted Uses

**Table 6.10 Permitted Uses in CD10**

Use	Lot 1	Lot 2	Lot 3
Uses permitted in the Community Commercial (CC) zone	■ Note 2	■ Note 2	■ Note 2
Auditoriums, liquor lounge, night clubs	■ Note 3	■ Note 3	■ Note 3
Automobile sales and rentals		■	■
Accessory automobile servicing		■ Note 3	■ Note 3

Notes to Table 6.10:

Note 1 The symbol ■ indicates that the use identified in Table 6.10 is permitted in the location shown by Figure 6.10.

Note 2 Premises for apartment uses must be located above the ground floor of a building, have a separate entrance and not be located on a storey with any use other than residential; and parking concealed within the building or underground.

Note 3 A dance hall in the CD 9 zone means the use of a building or part of a building for dancing by patrons and may include accessory food and beverages service but does not include the sale, service or consumption of alcoholic beverages..

Note 4 Accessory automobile servicing use must be conducted indoors.

## 6.10.3 Regulations

1. All buildings and parking spaces must comply with the CD10 Plans of Schedule C entitled “Shaughnessy Station” prepared by Annand Burton-Brown Architects and dated March 26, 1996 and loading spaces with the CD10 Plans dated July 16, 1996.
2. Lot coverage and front, side and rear yard setbacks for Lots 1 and 2 must be in accordance with the CD10 Plans.
3. Building height, lot coverage, front yard, rear yard, and side yard setbacks within Lot 3 must be in accordance with Highway Commercial (HC) zone regulations.
4. Front and exterior side yard setbacks for apartment premises must be at least 6m (19.7 ft.) and the interior side setback must be at least 4.5 m (14.8 ft.) in the case of a building wall having a window to a habitable room other than a living room and at least 7.5 m (24.6 ft.) in the case of a building wall having a window to a living room.

## 6.11 CD11 Comprehensive Development Zone 11 (2120 Central Avenue)

### 6.11.1 Property Description

Lots 1-23, DL 289, NWD Plan LMS1788

**6.11.2 Permitted Uses**

Uses permitted in the RTh3 and RA1 zones

**6.11.3 Regulations**

1. The maximum floor area ratio is 1.0 and may be increased by 50% of the proportion of required off street parking, other than visitor parking, that is provided underground or within a structure, up to 1.5.
2. Usable open space must be provided in the amount of at least 3.5 m<sup>2</sup> (37.8 sq.ft.) per dwelling unit.
3. Lot coverage must not exceed 40%.
4. All buildings and structures must comply with the CD11 Plans of Schedule C entitled “Rental Building for L. Bosa” prepared by Focus Architecture Ltd. dated January 1994.

**6.12 CD12 Comprehensive Development Zone 12 (1615 Shaughnessy Street)**

**6.12.1 Property Description**

Lots 1-28, DL 342, NWD PLAN LMS2018

**6.12.2 Permitted Uses**

Single residential

Boarding limited to two boarders per dwelling unit in townhouse dwellings. One boarder is permitted per apartment unit provided that the apartment has at least two bedrooms and two bathrooms.

Child care facilities

**6.12.3 Regulations**

1. All buildings and structures shall comply with the height, lot coverage, and front yard, side yard and rear yard setbacks established by the Residential Single Dwelling Zone 2 (RS2).
2. All buildings and structures shall comply with Residential Townhouse 3 (RTh3) zone density of development and usable open space regulations.
3. All lots shall comply with the CD12 Plan of subdivision prepared by Hobbs, Winter & MacDonald B.C. Land Surveyors of Schedule C.

**6.13 CD13 Comprehensive Development Zone 13**

(Lot 1, 2568 and 2570 Kingsway Avenue; Lot 2, 2678 Dixon Street)

**Figure 6.13**

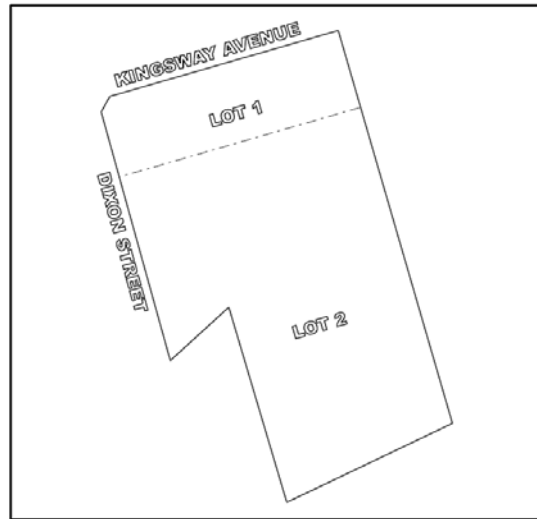

*Not to scale*

**6.13.1 Property Description**

Lots 1-88, DL 379, NWD, PLAN LMS2317

**6.13.2 Permitted Uses**

**Table 6.13.2 CD 13 Permitted Uses**

	<b>Lot 1</b>	<b>Lot 2</b>
Apartments	■	■
Child care facilities	■	■
Convenience retail sales	■	
Commercial school	■	
General retail sales	■ Note 1	
Hobby shop	■	
Personal services	■	
Offices	■	
Photofinishing and photography studio	■	
Restaurants	■	
Videos and video games and associated equipment sales and rentals	■	
Accessory home business	■	■

Note 1: General retail sales in the CD 13 zone exclude automobiles and light trucks sales, automobiles parts sales, boats and trailer sales and rentals, building and landscape supplies sales; nurseries; household furniture, tools electronics and appliances sales, motorcycles sales, musical instrument sales, packaged liquor sales, and small agricultural equipment sales.

### **6.13.3 Regulations**

1. Lot coverage and setbacks of all buildings and structures must comply with CD13 Plans of Schedule C entitled “Commercial Residential Redevelopment” prepared by L.O. Lund & Associates dated January 1994.
2. The floor area ratio, indoor amenity areas, open space and height must comply with the regulations of the Residential Apartment 1(RA1) zone.
3. Commercial uses must be located on the ground floor.
4. Apartment uses within Lot 1 must comply with the following regulations:
  - a. Premises for apartment uses must be located above the ground floor of a building, must have a separate entrance and must not be located in a storey with any use other than residential;
  - b. All parking for apartment uses must be concealed within the building or underground; and
  - c. Premises must be setback more than 6 m (19.7 ft.) from front and exterior side lot lines, 7 m (24.6 ft.) from an interior lot line with a window to a living room and 4.5 m (14.8 ft.) from a wall with a window to any other habitable room.

## **6.14 CD14 Comprehensive Development Zone 14 (1502 Columbia Avenue)**

### **6.14.1 Property Description**

Lot A, DL 232, NWD, Plan 20589

### **6.14.2 Permitted Uses**

Convenience retail sales

Personal services limited to hair salons, barbershops, photography studios,  
and dry cleaning pick-up establishments

Cafes and food take away services

General retail sales limited to video and video game sales and rentals

Hobby shops and sports cards sales and rentals

Apartment

### **6.14.3 Regulations**

1. Premises for commercial uses must not be located above the ground floor.
2. Premises for apartments must be located above the ground floor of a building.

## 6.15 CD15 Comprehensive Development Zone 15 (3540 Westwood Street)

Figure 6.15

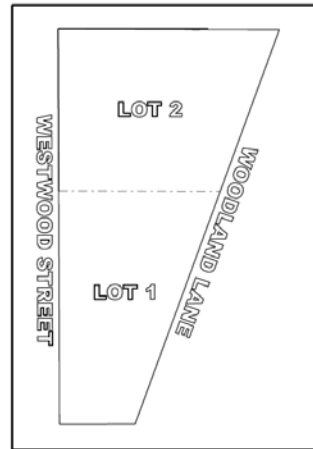

*Not to scale*

### 6.15.1 Property Description

Block E, Township 39, DL 4, NWD, Plan 6866 Exc. Plan 23560, S1/2 of Lot 4

### 6.15.2 Permitted Uses

Lot 1: Uses permitted in the Service Station Commercial (SSC) zone  
Lot 2: General retail sales excluding convenience retail sales  
Personal services  
Restaurants  
Offices  
Commercial Schools

## 6.16 CD16 Comprehensive Development Zone 16 (2020 Oxford Connector)

### 6.16.1 Property Description

Lot A, DL 464, NWD, Plan BCP23451 Group N

### 6.16.2 Permitted Uses

Uses permitted in the Highway Commercial (HC) zone  
General retail sales of goods in premises with an interior floor area of not less than 140 m<sup>2</sup> (1,500 sq.ft.)  
Personal services

**6.16.3 Regulations**

**Table 6.16 Comprehensive Development Zone 16 Regulations**

<b>Height</b>	12 m (39.4 ft.)
<b>West yard setback</b>	3 m (9.8 ft.) Note 1
<b>South side yard setback</b>	0.1 m (.3 ft.)
<b>North side yard setback</b>	3 m (9.8 ft.)
<b>East yard setback</b>	2 m (6.6 ft.)
<b>Landscaped area</b>	1,291 m <sup>2</sup> (13,896.2 sq.ft.)
<b>Lot coverage</b>	50%
<b>Pedestrian Promenade Width</b>	4 m (13.1 ft.)

Notes to Table 6.16

Note 1. A minimum of 5% of the total length of buildings within this zone must be located within 6 m of the front setback line fronting Oxford Connector.

**6.17 CD17 Comprehensive Development Zone 17 (1950, 1970 Oxford Connector)**

**Figure 6.17**

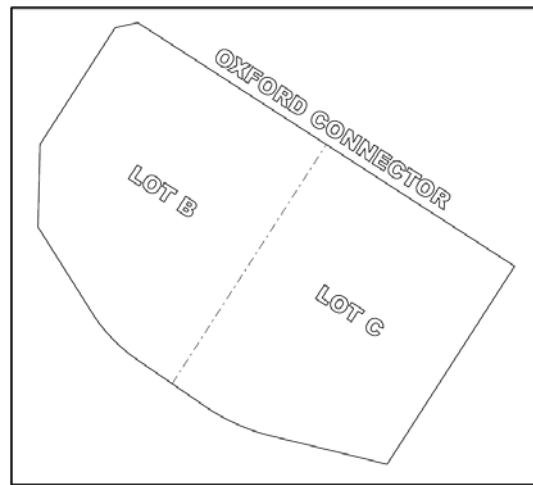

*Not to scale*

**6.17.1 Property Description**

Lots B & C, DL 463, NWD, Plan BCP23451 Group 1 DL 464.

**6.17.2 Permitted Uses**

The following uses in premises with an interior floor area of not less than 279 m<sup>2</sup> (3,000 sq.ft.):

- Commercial indoor recreation,
- Commercial schools,
- Cinemas,
- Hotels,

General retail sales excluding sales of motor vehicles, boats, or other motorized equipment intended for outdoor use,  
 Household furniture, tools, electronics and appliances sales and repairs,  
 Musical instrument sales, rentals and repairs,  
 Personal services, and  
 Wine and beer making.  
 Grocery stores limited to the retail sale of groceries, confections and household items for personal or household use and premises with an interior floor area of less than 930 m<sup>2</sup> (10,000 sq.ft.).  
 Restaurants limited to facilities providing for the preparation of food and drink which is served to and consumed by customers within the premises and not providing service between 2:00 a.m. and 6:00 a.m.  
 Accessory installation of electronic equipment  
 Accessory retail  
 Accessory storage  
 Accessory wholesale

**6.17.3 Regulations**

**Table 6.17 Comprehensive Development Zone 17 Regulations**

<b>Height</b>	10m (32.8 ft.)
<b>Front yard setback</b>	3 m (9.8 ft.) Note 1
<b>Side yard setback</b>	2 m (6.6 ft.)
<b>Rear yard setback</b>	1 m (3.3 ft.)
<b>Landscaped area Lot B</b>	1,635 m <sup>2</sup> (17,600 sq.ft.)
<b>Landscaped area Lot C</b>	1,661 m <sup>2</sup> (17,880 sq.ft.)
<b>Lot coverage</b>	50%
<b>Pedestrian Promenade Width</b>	3 m (9.8 ft.)

Notes to Table 6.17

Note 1. A minimum of 50% of the total length of buildings within this zone must be located on the front setback line.

**6.17.4 Additional Regulations**

1. Drive-in service bays for the installation of electronic equipment in motor vehicles must not exceed two bays.

**6.18 CD18 Comprehensive Development Zone 18 (1930 Oxford Connector)**

**6.18.1 Property Description**

Lot D, DL 463, NWD, Plan BCP23451 GROUP 1 DL 464

**6.18.2 Permitted Uses**

Uses permitted in the Large Format Commercial (LFC) zone  
 Uses permitted in the Highway Commercial (HC) zone in premises with a maximum interior floor area of 930 m<sup>2</sup> (10,000 sq. ft.)  
 Retail commercial uses in premises with an interior floor area of not less than 279 m<sup>2</sup> (3,000 sq. ft.)  
 Driver Services Centre

**6.18.3 Regulations**

**Table 6.18 Comprehensive Development Zone 18 Regulations**

<b>Height</b>	10m (32.8 ft.)
<b>Setback from Oxford Connector</b>	3 m (9.8 ft.)
<b>Setback from Lougheed Highway</b>	9 m (9.8 ft.)
<b>Side yard setback</b>	2 m (6.6ft.)
<b>Rear yard setback</b>	1 m (3.3 ft.)
<b>Landscaped area</b>	25%
<b>Lot coverage</b>	50%
<b>Pedestrian Promenade Width</b>	3 m (9.8 ft.)

Notes to Table 6.18

Note 1. A minimum of 35% of the total length of buildings within this zone must be located on the front setback line.

**6.19 CD19 Comprehensive Development Zone 19 (2267 Kelly Ave ; 2266 Atkins Ave.)**

**Figure 6.19**

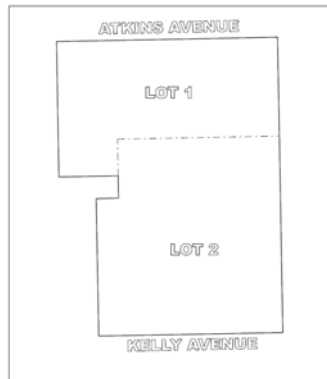

*Not to scale*

**6.19.1 Property Description**

Lots 1 - 46, DL 289, NWD Plan LMS4171

**6.19.2 Permitted Uses**

Apartments for senior citizens  
 Child care facilities  
 Accessory home businesses  
 Accessory hospitality facilities and services to seniors' facilities

### 6.19.3 Regulations

**Table 6.19 Comprehensive Development Zone 19 Regulations**

	<b>Lot 1</b>	<b>Lot 2</b>
Floor Area Ratio	1.8	1.8
Usable Open Space per dwelling	9.4 m <sup>2</sup> (101.2 sq.ft.)	3.88 m <sup>2</sup> (41.8 sq.ft.)
Indoor Amenity Area per dwelling	2.2 m <sup>2</sup> (23.7 sq.ft.) Note 1	6.3 m <sup>2</sup> (67.8 sq.ft.) Note 1
Lot coverage	54%	56%
Front yard setback	2.5m (8.2 ft.)	2.5m (8.2 ft.)
Side yard setback	3 m (9.84 ft.)	3 m (9.84 ft.)(3)
Rear yard setback	0	0
Building dimensions	Note 4	Note 4
Off-street parking	Residents:52 stalls Visitors: 8 stalls	41 stalls
Principal building height	16.2 m (53 ft.)	16.2 m (53 ft.)
Accessory building height	4.5 m (14.76 ft.)	4.5 m (14.76 ft.)
Support kitchen		Must not exceed 144 m <sup>2</sup> (1560 sq.ft.)

Notes to Table 6.19

Note 1. Includes social, dining and support service spaces.

Note 2. Average distance between the front building façade and the front building line

Note 3. Setback to a bay window must be not less than 2 m (6.6 ft.).

Note 4. The building dimensions must comply with the CD19 Plans of Schedule C.

### 6.19.4 Additional Regulations

1. The development must comply with the CD19 Plans of Schedule C entitled “Mayfair on the Green” prepared by John Kerrigan Sproule Architecture stamped DP 38/97.

**6.20 CD20 Comprehensive Development Zone 20 (2071 Kingsway Avenue)**

**Figure 6.20**

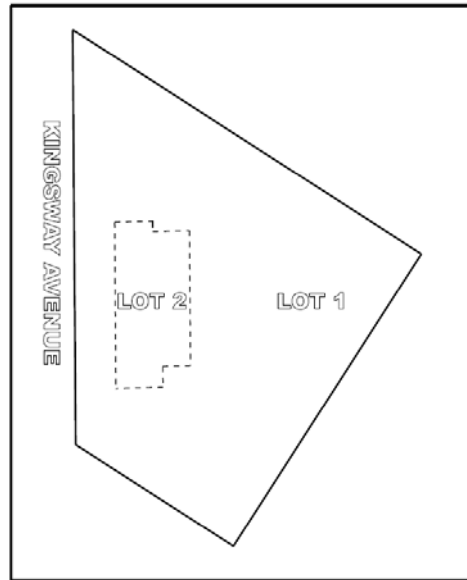

*Not to Scale*

**6.20.1 Property Description**

Lots 1-52, DL 463, NWD, Group 1, PLAN LMS3723.

**6.20.2 Permitted Uses**

**Table 6.20: Comprehensive Development Zone 20 Permitted Uses**

Use	Lot 1	Lot 2
Uses permitted in the General Industrial (M1) zone excluding servicing, repairs, sales and rental of heavy machinery, equipment trucks and truck trailers	■ Note 2 Note 6	■ Note 2 Note 6
Delicatessens		<b>S</b> Note 3
General offices		■ Note 4
Industrial offices		■ Note 5
Offices for engineers, architects, landscape architects and surveyors government and utility administration	■	■
Accessory automotive sales	■	■
Accessory caretaker	■ Note 7	■ Note 7
Accessory offices	■ Note 8	■ Note 8
Accessory retail sales to wholesale and warehouse uses	■ Note 9	■ Note 9

Notes to Table 6.20

- Note 1 The symbol ■ indicates that the use identified in Table 6.20 is permitted in the location shown by Figure 6.20. The symbol S indicates that the use is permitted in the zone at a specified location. A blank cell indicates the use is not permitted.
- Note 2 Food and beverage services accessory to a commercial indoor recreation facility:
- a. must not exceed 10% of the interior floor area of the premises or 93 m<sup>2</sup> (1001 sq.ft.)
  - b. must not be licenced to serve alcoholic beverages, and
  - c. must not exceed one premises within the CD20 zone.
- Note 3 Delicatessen use is limited to premises at Unit No. 107 (2071 Kingsway Avenue) in District Lot 463, New West District, Plan LMS3723.
- Note 4 General office uses must occupy a minimum floor area of 140 m<sup>2</sup> (1,500 sq.ft.) and exclude as prohibited uses:
- d. medical and dental offices, health services
  - e. insurance brokers and agents
  - f. office support businesses
  - g. lawyer and notary public offices.
- Note 5 Industrial office uses are restricted to:
- a. Brokers and wholesale sales office for manufacturers and distributors of food, manufacturers of process products and raw materials,
  - b. Courier services, taxi offices, including dispatch, combined with accessory storage, service and repair of vehicles conducted within a building, and
  - c. Contractors.
- Note 6 Restaurant uses are restricted to a maximum of two premises with a total floor area of less than 186 m<sup>2</sup> (2000 sq.ft.) and operation between the hours of 5:00 a.m. and 11:00 p.m.
- Note 7 A maximum of one accessory caretaker unit may be located within the CD20 zone.
- Note 8 Accessory office uses are limited to 60% of the floor area of the building containing the industrial use to which they are accessory and must be located in the same building as the industrial use to which they are accessory.
- Note 9 Accessory retail sales are limited to 20% of the floor area of the building containing the industrial use to which they are accessory and must be located in the same building as the industrial use to which they are accessory.

**6.20.3 Regulations**

1. The floor area of buildings in the locations shown by Figure 6.20 must not exceed:
  - Building A – 2694 m<sup>2</sup> (29,000 sq.ft.)
  - Building B – 2415 m<sup>2</sup> (26,000 sq.ft.)
  - Building C – 1765 m<sup>2</sup> (19,000 sq.ft.)
  - Building D – 2229 m<sup>2</sup> (24,000 sq.ft.)
2. Lot coverage and setbacks must comply with the CD20 Plan of Schedule C entitled “Proposed Office / Warehouse Complex” prepared by “Sanford Design Group” dated March 19, 1998

**6.21 CD21 Comprehensive Development Zone 21 [Lot 1, (2370 Ottawa) Lot 2, (2310 and 2330 Ottawa) and Lot 3 (2370 Ottawa) (Costco)]**

**Figure 6.21**

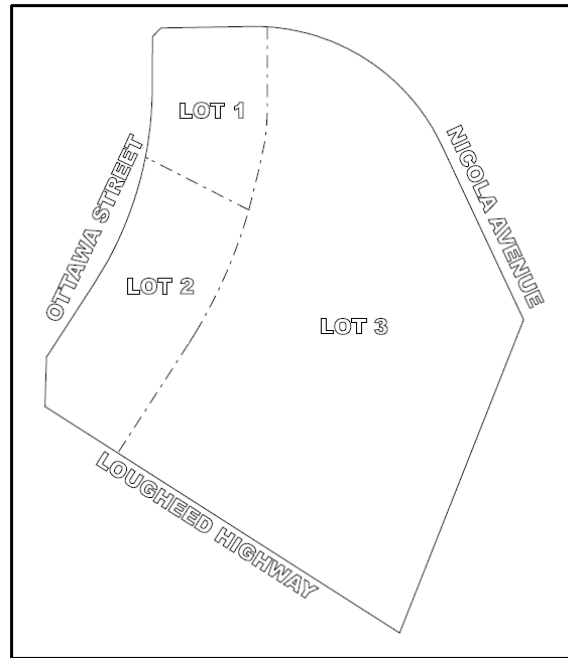

*Not to scale*

**6.21.1 Property Description**

Lots 1 and 3: Lot 1, Section 7&8, NWD, Plan LMP37726  
 Lot 2: Lot A, Section 7, NWD, Plan LMP3102 and Lot 4, Section 7, NWD, Plan Lmp14996 Except Plan Lmp31027,LMP37726

**6.21.2 Table 6.21 Permitted Uses**

Use	Lot 1	Lot 2	Lot 3
Automobile sales			■ Note 2
Commercial indoor recreation	■	■	■

Use	Lot 1	Lot 2	Lot 3
			Note 3
Convention centers	■	■	■
General retail sales		■ Note 4	■ Note 5
Highway Commercial (HC) zone uses excluding auctions, car washes, convenience retail sales, funeral homes, veterinarian services and wine and beer making	■ Note 8	■ Note 4 Note 9	
Hotel			■
Light Industrial (M3) zone uses excluding: advance technology industries, machinery and equipment repair, productions studios and retail sales of industrial supplies	■	■	
Manufacturing and processing			■
Office	■ Note 6	■	■ Note 6
Passenger or tourist bus terminals	■ Note 7	■ Note 7	■ Note 7
Personal Services		■	
Research facilities			■
Restaurants	■ Note 8	■ Note 9	■ Note 10
Service Station Commercial (SSC) zone uses	■		
Trade, technical and vocational schools			■
Warehousing, store and transhipment			■
Wholesale sales			■
Accessory automobile servicing			■ Note 2
Accessory child care facilities	■ Note 11	■ Note 11	■ Note 12
Accessory display			■ Note 13
Accessory office	■ Note 14	■ Note 14	■ Note 15
Accessory retail sales			■ Note 16
Accessory vending cart			■

Notes to Table 6.21

Note 1 The symbol ■ indicates that the use identified in Table 6.21 is permitted in the location shown by Figure 6.21. A blank cell indicates the use is not permitted.

Note 2 Automobile sales and accessory automobile servicing must be completely conducted within a building

Note 3 In Lot 3, premises for commercial indoor recreation uses must have an interior floor area of at least 550m<sup>2</sup> (5920 sq ft).

- Note 4 In Lot 2, premises for general retail sales must have an interior floor area of at least 464.5 m<sup>2</sup> (5000 sq ft)
- Note 5 In Lot 3, premises for general retail sales must have an interior floor area of at least 3700 m<sup>2</sup> (39,828 sq ft)
- Note 6 In Lots 1 and 3, offices must have a minimum interior floor area of 550m<sup>2</sup> (5920 sq ft) for each business.
- Note 7 Accessory bus maintenance facilities are not permitted.
- Note 8 In Lot 1, the combined floor space of all restaurants must not occupy greater than 50% of the gross floor area of the building
- Note 9 In Lot 2, the combined floor space of all restaurants must not occupy greater than 50% of the gross floor area of the building, except that one freestanding building is permitted to wholly contain restaurant uses.
- Note 10 In Lot 3, the combined floor space of all restaurants must not occupy greater than 50% of the gross floor area of the building.
- Note 11 In Lots 1 and 2, accessory child care facilities must be located within the same building as the principal use.
- Note 12 In Lot 3, accessory child care facilities must be located within the same building as the principal use and are limited to 20% of the floor area of the premises of the principal use.
- Note 13 Accessory display areas must be located within the same building as the principal use and are limited to 20% of the floor area of the premises of the principal use.
- Note 14 Accessory office use must be located in the same building as the principal use.
- Note 15 In Lot 3, accessory office uses must be located within the same building as the principal use and are limited to 60% of the floor area of the premises of the principal use.
- Note 16 Accessory retail sales must be located within the same building as the principal use and are limited to 20% of the floor area of the premises of the principal use.

### **6.21.3 Regulations**

1. All uses must be completely enclosed within a building.
2. Off-street loading areas are not permitted within a side or front yard setback.
3. Overhead doors and loading facilities may be located at the building rear or, if not facing a street or park, the building side.
4. Surface parking lot areas must not exceed 55% of lot area.
5. A front yard setback must be at least 6 m (19.7 ft.).
6. A rear yard setback must be at least 3 m (9.8 ft.).
7. A side yard setback must be at least 3 m (9.8 ft.).
8. Setbacks from a Provincial Highway must be at least 9 m (29.5 ft.)

9. For buildings exceeding 12 m (39.3 ft.) in height, setbacks must be increased by 0.5 m (1.6 ft.) for each additional 1 m (3.3 ft.) in height above 12 m (39.3 ft.).

## 6.22 CD22 Comprehensive Development Zone 22 (2325 and 2385 Ottawa)

**Figure 6.22**

*Not to scale*

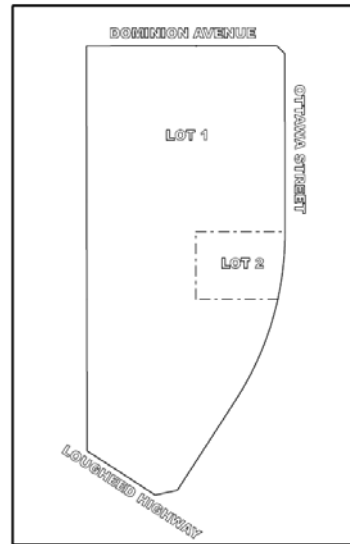

### 6.22.1 Property Description

Lot 1, Section 7, NWD, Plan BCP7038

Lot B, Section 7, NWD, Plan LMP37849

### 6.22.2 Permitted Uses

Lot 1: Uses permitted in the Highway Commercial (HC) zone  
Business and professional offices

Lot 2: Uses permitted in the Service Station Commercial (SSC) zone  
restricted to:

- a. Accessory use to the principal use of Lot 1;
- b. Sale of motor fuels directly to motor vehicle users; and
- c. Accessory retail sales of confections.

### 6.22.3 Regulations

1. All uses must be completely enclosed within a building.
2. Off-street loading areas are not permitted within a side or front yard setback.
3. Overhead doors and loading facilities may be located at the rear of a building or, if not facing a street or park, at the side of a building.
4. Surface parking lot areas must not exceed 55% of lot area.
5. A front yard setback must be at least 6 m (19.7 ft.).
6. A rear yard setback must be at least 3 m (9.8 ft.).
7. A side yard setback must be at least 3 m (9.8 ft.).
8. All setbacks from a Provincial Highway must be at least 9 m (29.5 ft.).

9. For buildings exceeding 12 m (39.3 ft.) in height, all setbacks must be increased by 0.5 m (1.6 ft.) for each additional 1 m (3.3 ft.) in height above 12 m (39.3 ft.).
10. Areas for accessory retail sale of confections in Lot 2 must not exceed 28 sq.m. (300 sq.ft.)

**6.23 CD23 Comprehensive Development Zone 23 (1610 Kebet Way)**

**6.23.1 Property Description**

Lot 30, DL 231, NWD, Plan 80345

**6.23.2 Permitted Uses**

Uses permitted in the M1 (Light Industrial) zone  
Office for the BC Trucking Association

**6.23.3 Regulations**

The development must comply with the CD23 “B.C. Trucking Association, 1610-Kebet Way - Meridian Industrial Estate, Port Coquitlam, B.C.” of Schedule C prepared by Fernandez Design Inc., Architects” and dated March 20, 1989.

**6.24 CD24 Comprehensive Development Zone 24 (1485 Coast Meridian)**

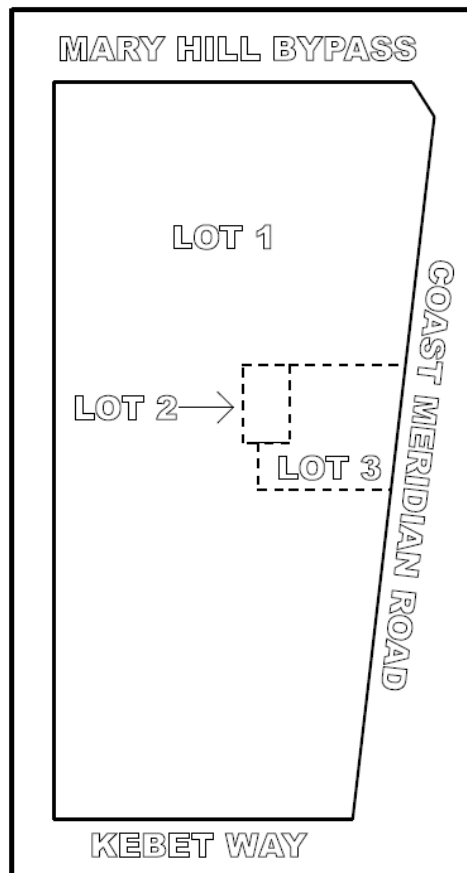

**Figure 6.24**

*Not to scale*

**6.24.1 Property Description**

Lot 2, Section 19, DL 231, NWD, Plan 74069 Except Plan LMP20530

**6.24.2 Permitted Uses**

Lots 1, 2 and 3: Uses permitted in the M1 Zone excluding outdoor storage

Lot 2: Uses permitted in the M1 Zone excluding outdoor storage

Restaurant

Lot 3: Automobile service station

Convenience retail sales limited to convenience retail sales of groceries, meat, fish and baked goods in premises with an interior floor area of not more than 112 m<sup>2</sup> (1206 sq.ft.)

**6.24.3 Regulations**

The development must comply with the CD24 “Truck Stop Complex, 1485 Coast Meridian - Meridian Industrial Park, Port Coquitlam, B.C.” of Schedule C prepared by Fernandez Design Inc., Architects” and dated May 14<sup>th</sup> with revisions to November 18<sup>th</sup>, 1987.

**6.25 CD25 Comprehensive Development Zone 25 (2675 Shaughnessy Street) (Legion)**

**6.25.1 Property Description**

Lot B, DL 379, NWD Plan BCP22644 Group 1.

**6.25.2 Permitted Uses**

Supportive housing for senior citizens limited to 48 single-occupancy supportive housing units and 6 double-occupancy supportive housing units located above the ground floor of the building

Assembly uses on the ground floor of the building restricted to an interior floor area of less than 198 m<sup>2</sup> (2131.27 sq. ft.)

Club uses on the ground floor of the building restricted to members and their guests and an interior floor area of less than 620 m<sup>2</sup> (6674 sq.ft.);

Community meetings

Accessory hospitality facilities and services to seniors’ facilities

**6.25.3 Regulations**

**Table 6.25 Comprehensive Development Zone 25 Regulations**

<b>Height</b>	16.10 m (52.8 ft.)
<b>Floor Area Ratio</b>	2.0
<b>Lot Coverage</b>	60%
<b>Front Yard Setback</b>	0.3 metres (1.1 ft.)
<b>Side yard setback</b>	3 m (ft.)
<b>Rear yard setback</b>	0.3 m (1.1 ft.)
<b>Landscaped area</b>	2,984 m <sup>2</sup>
<b>Parking spaces</b>	14
<b>Interior floor area: single-occupancy unit</b>	52 m <sup>2</sup> (559.7 sq.ft.)
<b>Interior floor area: double-occupancy unit</b>	57 m <sup>2</sup> (614 sq.ft.)

**6.26 CD26 Comprehensive Development Zone 26 (Golden Ears / Villagio at 2627 Shaughnessy Street)**

**Figure 6.26**

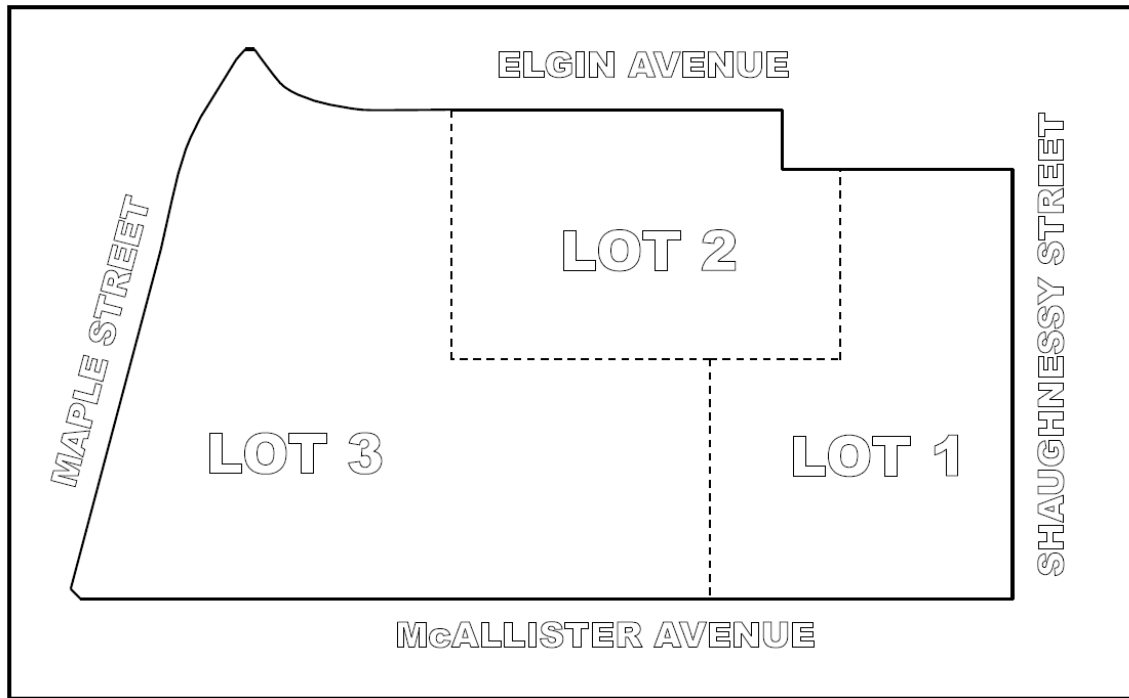

*Not to scale*

**6.26.1 Property Description**

Lot A, DL 379, NWD, Plan BCP21767 Group 1

## 6.26.2 Permitted Uses

**Table 6.26.2: Comprehensive Development Zone 26 Permitted Uses**

Use	Lot 1	Lot 2	Lot 3
Apartment residential	■ Note 1	■ Note 2	■
Community Commercial (CC) uses	■ Note 3		
Neighbourhood pub		■ Notes 4, 6	
Offices	■ Note 3	■ Note 7	
Packaged liquor retail sales		■ Notes 5, 6	
Accessory office	■	■	

Notes to Table 6.26.2:

- Note 1. Apartment residential use must be located above the ground floor of a building.
- Note 2. Apartment residential use must be located above the ground floor of a building and may occupy an interior floor area of up to 469 m<sup>2</sup> (5,043 sq.ft.).
- Note 3. Retail, office and personal service uses in Lot 1 may occupy an interior floor area of up to 2073 m<sup>2</sup> (22315 sq. ft.).
- Note 4. Neighbourhood pub premises may occupy an interior floor area of up to 473 m<sup>2</sup> (5090 sq.ft.) and contain a pool and games room but must not contain a dance floor or show bar.
- Note 5. Retail sale of packaged liquor may occupy an interior floor area of up to 410 m<sup>2</sup> (4410 sq.ft.).
- Note 6. Neighbourhood pub premises and retail sales of packaged liquor must have valid provincial licences.
- Note 7. Office premises must not be located at the ground floor and may occupy an interior floor area of up to 236 m<sup>2</sup> (2531 sq.ft.).

**6.26.3 Regulations**

**Table 6.26.3: Comprehensive Development Zone 26 Regulations**

	<b>Lot 1</b>	<b>Lot 2</b>	<b>Lot 3</b>
Front setback	1.5 m		
Rear setback	1.5 m		
Lot Coverage	50.1%		
Height	15.6 m (54 ft.)	11 m (36 ft.)	16m (52 ft.)
Storeys	4	2	4
Dwelling units	50	1	87
Patron capacity		165	
Interior Amenity Area			262 m <sup>2</sup> (2531 sq.ft.)

**6.27 CD27 Comprehensive Development Zone 27 (2245 Kelly Avenue)**

**6.27.1 Property Description**

Lot A, District Lot 289, NWD, Plan BCP30548 Group 1

**6.27.2 Permitted Uses**

Assisted living and supportive housing units for senior citizens limited to a combined maximum of 135 units and assisted living housing units limited to a maximum of 25% of the total number of units  
 Accessory hospitality facilities and services

**6.27.3 Regulations**

**Table 6.27.3: Comprehensive Development Zone 27 Regulations**

Site area	At least 5,000 m <sup>2</sup>
Height	16m
Floor area ratio	2.26
Interior floor area double-occupancy housing unit	57 m <sup>2</sup> (614 sq. ft.);
Lot coverage	60%
Lot coverage underground structures	95%
Setback	2.5 m
Outdoor recreation area	580m <sup>2</sup>
Indoor recreation and amenity area (Note 1)	800 m <sup>2</sup>
Parking for residents (Note 2)	1 per 3 suites
Parking for visitors (Note 2)	5

Notes to Table 6.27.3

Note 1. Indoor recreation and amenity area for this purpose may include social, dining, recreational and support service spaces.

Note 2. All required off-street parking must be constructed within a building including an underground structure

**6.28 CD28 Comprehensive Development Zone 28 (1760 Kingsway Avenue)**

Figure 6.28

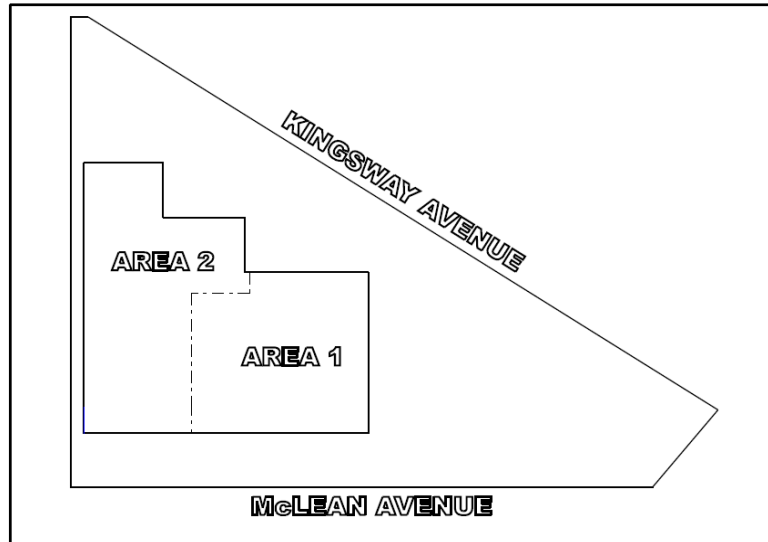

*Not to scale*

**6.28.1 Property Description**

Lot 48, District Lot 382, NWD, Plan 50782 Group 1

**6.28.2 Permitted Uses:**

Area 1 Retail sales of packaged liquor, not to exceed an interior floor area of 215 sq.m. (2314 sq.ft.)

General Industrial M1 uses except restaurant use

Area 2 General Industrial M1 uses except restaurant use

**6.28.3 Regulations:**

All buildings and structures shall comply with the regulations of the M-1 zone.

**6.29 CD29 Comprehensive Development Zone 29 [1069 Nicola Avenue (Home Depot)]**

**6.29.1 Property Description**

LOT 5, S.8, NWD, Plan LMP14996

**6.29.2 Table 6.29.2 Permitted Uses**

Use	
Automobile sales	■ Note 2
Commercial indoor recreation	■ Note 3
Convention centers	■
General retail sales	■ Note 4
Hotel	■
Manufacturing and processing	■
Office	■

Use	
Passenger or tourist bus terminals	■ Note 5
Research facilities	■
Restaurants	■ Note 6
Trade, technical and vocational schools	■
Warehousing, storage and transshipment	■
Wholesale sales	■
Accessory automobile servicing	■ Note 2
Accessory child care facilities	■
Accessory display	■ Note 7
Accessory office	■ Note 8
Accessory retail sales	■ Note 9
Accessory vending cart	■

Notes to Table 6.29.2

- Note 1 The symbol ■ indicates that the use identified in Table 6.21 is permitted in the CD29 zone.
- Note 2 Automobile sales and accessory automobile servicing must be completely conducted within a building except that outdoor storage of automobiles for sale may occupy up to 25% of the lot area.
- Note 3 Premises for commercial indoor recreation uses must have an interior floor area of at least 550m<sup>2</sup> (5920 sq ft).
- Note 4 Premises for general retail sales must have an interior floor area of at least 3700 m<sup>2</sup> (39,828 sq ft).
- Note 5 Accessory bus maintenance facilities are not permitted.
- Note 6 Restaurant uses are limited to 50% of the interior floor area of the building.
- Note 7 Accessory display areas must be located within the same building as the principal use and are limited to 20% of the floor area of the premises of the principal use.
- Note 8 Accessory office use must be located in the same building as the principal use.
- Note 9 Accessory retail sales must be located within the same building as the principal use and are limited to 20% of the floor area of the premises of the principal use.

### 6.29.3 Regulations

**Table 6.29.3: Comprehensive Development Zone 29 Regulations**

Height	30m
Floor Area Ratio	1.0 Note 1
Lot Coverage	50%
Front Yard Setback	6m (19.7 ft.) Note 2, Note 3
Rear Yard Setback	3 m (9.8 ft.) Note 2, Note 4
Side Yard Setback	3 m (9.8 ft.) Note 2, Note 4

Notes to Table 6.29.3

- Note 1 The maximum floor area ratio may be increased by the proportion of required off street parking that is provided underground or within a structure, up to 1.6.
- Note 2 All setbacks from Provincial Highways must be at least 9 m (29.5 ft.)
- Note 3 For buildings exceeding 12 m (39.3 ft.) in height, setbacks must be increased by 0.5 m (1.6 ft.) for each additional 1 m (3.3 ft.) in height above 12 m (39.3 ft.).
- Note 4 Rear yard setbacks must be at least 6 m (19.7 ft.) in the case of a rear yard abutting a residential zone

**6.29.4 Additional Regulations**

- 1. Surface parking lot areas must not exceed 55% of lot area.
- 2. Overhead doors and loading facilities may be located at the building rear or, if not facing a street or park, the building side.
- 3. Accessory parking is not permitted within 6m (19.7 ft.) adjacent to the front lot line of a required front yard or side yard setback within 6 m (19.7 ft.) of a side lot line flanking a street.
- 4. The Landscape and Screening Regulations of the M3 zone apply.

**6.30 CD30 Comprehensive Development Zone 30 (2789 Shaughnessy Street)**

**6.30.1 Property Description**

Lot A, New West District, Plan 27976 District Lot 379&464.

**6.30.2 Permitted Uses**

Apartment residential buildings only when in combination with commercial uses having a minimum area of 375 sq.m. (4036 sq.ft.)  
Uses permitted in the CC Community Commercial zone  
Child care facilities  
Boarding uses limited to one boarder per apartment dwelling provided that the apartment has at least two bedrooms and two bathrooms  
Accessory home business

**6.30.3 Regulations**

**Table 6.30 Comprehensive Development Zone 30 Regulations**

Site area	3500 m <sup>2</sup> (37675 sq.ft.)
Density	1.0 calculated for the site as a whole
Bonus density	The floor area ratio calculated for the site as a whole may be increased to 4.13 if the conditions set out in Note 1 are met
Lot coverage	80% Note 2
Setback	1 m Note 3

Height of a building with a floor area ratio of 1.0 or less	12 m. Note 4
Height of a building with a floor area ratio greater than 1.0	82 m. Note 4
Maximum required parking	265 spaces

Notes to Table 6.30

Note 1. Conditions of Bonus Density.

- i. The owner provides \$250,000 to the City to be used as a contribution to the City Reserve Fund for the provision or improvement of community parks, open space, trails/pathways and recreation facilities.
- ii. The Building is designed and constructed to:
  - a. achieve LEED (Silver) Certification equivalency, as determined by a LEED certified professional;
  - b. include a public art treatment on the exterior wall of a parking garage abutting a community park
  - c. incorporate the recommendations of an acoustic consultant; and
  - d. improve the pedestrian qualities of the public realm connecting between the site and the downtown core including but not limited to, enhanced surfacing, lighting, streetscape and a public art treatment.

All of which conditions if not fully satisfied before issuance of a building permit be secured by a S.219 Covenant granted by the owner in favour of the City requiring the building to be constructed in the manner provided by the conditions. The required form of S.219 Covenant is annexed to this Bylaw as Schedule E to Bylaw 3630.

- iii. The development provides improved common outdoor recreation space consisting of landscaping, pathways, benches, and patio areas with a minimum area of 550 sq.m. (5920 sq.ft.), including space which may be located on the roof of a parking structure; and
- iv. The development provides common indoor recreation space or spaces consisting of lobby and recreation areas with a minimum combined size of 325 sq.m. (3500 sq.ft.)

Note 2. All required off-street parking must be constructed within a building including an underground structure.

Note 3. A setback is not required for any portion of a building used as a parking structure.

Note 4. Height within CD Zone 30 is measured from natural grade adjacent to a building.

**6.31 CD31 COMPREHENSIVE DEVELOPMENT ZONE 31 (Dominion Avenue Triangle)**

**Figure 6.31**

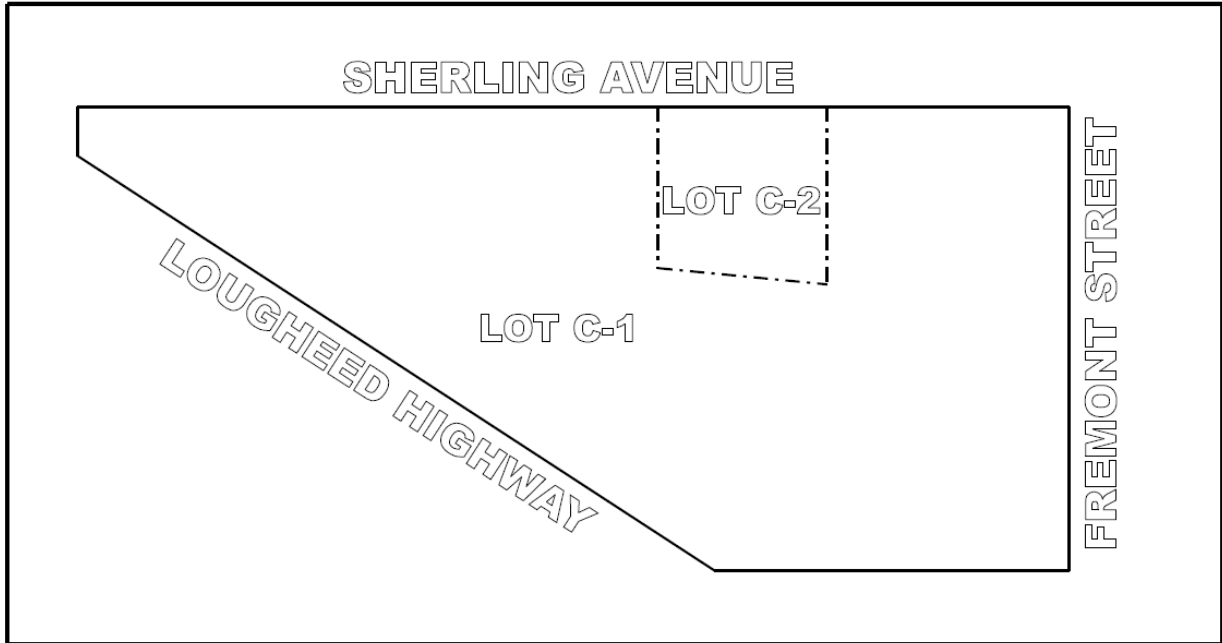

**6.31.1 PROPERTY DESCRIPTION**

Lots C-1 and C-2 as shown by Figure 1 including the applicable portions of Lots 13, 14, 15, 16 and 17 inclusive all of Section 7 & 8, New West District, Plan 1033 except Plan 9168, 55863, B6NR1E North of Road on PI 2923B; Lots 10, 11 and 12 inclusive all of Section 8, New West District, Plan 1033 B6NR1E; and the road allowances within the defined area, all to be consolidated and subdivided.

## 1. PERMITTED USES

**Table 6.31.2 Comprehensive Zone Permitted Uses**

	<b>Lot C-1</b>	<b>Lot C-2</b>
Apartments	■ Note2	■ Note2
Boarding	■ Note3	■ Note3
Building and landscape supplies sales; nurseries	■ Note4	
Child care facilities	■ Note5	■ Note5
Cinemas	■ Note4	
Commercial indoor recreation	■ Note4	■ Note7
Electronic equipment rentals	■ Note4	
Financial institutions	■ Note4	
General retail sales	■ Note4	
Household furniture, tools, electronics and appliances sales	■ Note4	
Hotels	■ Note4	
Musical Instrument sales	■ Note4	
Offices	■ Note6	
Parks and Playgrounds	■	■
Personal Services	■ Note4	
Restaurants	■	
Theatres	■ Note4	
Veterinary Services	■ Note4	
Wine and beer making	■ Note4	
Accessory container return	■	
Accessory convention facility	■ Note8	
Accessory home business	■	■
Accessory office	■ Note9	
Accessory vending cart	■	

### **Notes to Table 6.31.2**

Note 1. The symbol ■ indicates that the use is permitted in the lot in question.

Note 2. Apartment uses are subject to the following conditions:

- a. Premises for apartment uses in Lot C-1 shall be located above the first storey of a building and shall have a separate entrance at ground level;
- b. No uses other than apartment use shall be located on the same storey as an apartment use other than accessory home business, child care facilities and boarding uses.
- c. Dwelling units must have an interior floor area of at least 45 m<sup>2</sup> (484 sq.ft.).

Note 3. One boarder is permitted per apartment dwelling provided that the apartment has at least two bedrooms and two bathrooms.

Note 4. Premises for: building and landscape supplies sales; cinemas; commercial indoor recreation; electronic equipment rentals; financial institutions; general retail sales; hotels; household furniture; musical instrument sales, nurseries; personal services;

theatres; tools, electronics and appliances sales; veterinary services; and wine and beer making must have an interior floor area of at least 279 m<sup>2</sup> except up to 10% of the total interior floor area of commercial premises within this zone may have an interior floor area of less than 279 m<sup>2</sup>.

Note 5. The conditions of s.8.5 apply to child care facilities in this zone.

Note 6. Premises for office use shall be located above the first storey of a building.

Note 7. Commercial indoor recreation use in Lot C-2 is permitted within an apartment building provided that the building has at least 150 dwelling units.

Note 8. Convention facilities are permitted provided that the facility is accessory to a hotel.

Note 9. Premises for accessory office use may be located above the first storey of a building.

## 2. REGULATIONS

**Table 6.31.3 Comprehensive Zone Regulations**

	<b>Building Height</b>	<b>Floor Area Ratio</b>	<b>Lot Coverage</b>	<b>Setback</b>	<b>Dwelling Units</b>
Lot C-1	19m (62.3 ft.) Note 1	-	50%	9m Note 5	Maximum 200 Note 6
Lot C-2	12m (39.4 ft.) Note 1	0.50 Note 2	80% Note 4		Maximum 600 Note 6
Lot C-2 with bonus density	85m (278.8 ft.) Notes 1 & 3	4.25 Note 2	80% Note 4		Maximum 600 Note 6

### **Notes to Table 3**

Note 1. “Finished grade” for the purpose of the calculation of height is the elevation level 5.15 geodetic.

Note 2. In the calculation of floor area ratio, the following may be excluded as floor area:

- a. floor area comprising entrances, elevator shafts, stairwells and hallways common to two or more dwelling units, electrical rooms and mechanical rooms,
- b. exterior balconies and decks,
- c. floor area within a basement or underground structure, and
- d. floor area within the building used for required off-street parking.

Note 3. The floor area ratio of an apartment building may be up to 4.25 if the following condition for bonus density is met:

- a. The design and construction of the building achieves a minimum LEED (Silver) Certification equivalency, as determined by a LEED certified professional.

Note 4. Underground parking structures and floor area used for off-street parking within a building may cover up to 95% of Lot C-2.

Note 5. All setbacks from a provincial highway must be at least 9 m (29.5 ft.)

Note 6. A combined total of 600 dwelling units may be located within this zone.

### **3. ADDITIONAL REGULATIONS**

#### **INDOOR AMENITY SPACE AND OPEN SPACE**

For the purposes of this section, “indoor amenity space” is a common area within a building designed to accommodate meetings, fitness or recreational activities available for use by occupants of the building and “usable open space” is a common outdoor area available for recreation and leisure activity use by all residential occupants within this zone.

3.1 Apartment uses in Lot C-1 must provide indoor amenity space in the amount of 2 m<sup>2</sup> (21.5 sq.ft.) per dwelling unit.

3.2 Apartment uses in Lot C-2 must provide:

- a) a combined total amount of indoor amenity space and usable open space of at least 400 m<sup>2</sup>;
- b) at least 25% of the total amount of indoor amenity space and usable open space provided within this Lot must be indoor amenity space; and
- c) at least 50% of the total amount of indoor amenity space and usable open space provided within this Lot must be usable outdoor space.

#### **ON-SITE CIRCULATION AND LANDSCAPING**

3.3 A promenade must be provided at the time any part of the portion of Lot C-1 located south and east of the intersection between Hawkins Street and Sherling Avenue is developed for a permitted use. For this purpose, “promenade” means a landscaped connection for vehicles and pedestrians connecting to Sherling Avenue at either end and comprised of the following:

- a) a paved road with a width of at least 18 m (59’) at portions of the road providing angle parking and circulation for vehicles;
- b) pedestrian promenade crossings with a width less than 6.6 metres (22’);
- c) sidewalks on each side of the road with a minimum width of 3.0 m (9.84 ft.) metres; and
- d) at least 1 tree per 9m length of any sidewalk.

3.4 An outdoor amenity space of least 1500 sq.m. (16,146 sq.ft.) must be provided at the time any portion of Lot C-1 is developed for a permitted use abutting a promenade, and for this purpose “outdoor amenity space” is a common area developed with a combination of landscaping, seating, pedestrian lighting, public art, and performance space.

3.5 The following areas must be provided:

- a) In Lot C-1:
  - i) A lighted pedestrian path to connect the building with the on-site parking area, and for this purpose “pedestrian path” means a sidewalk at least 1.80m (6 ft) in width and a landscaped strip with an average width of 1.5 m (5 ft.) on each side;
  - ii) A landscaped strip with an average width of 2.0m (6.5 ft.) and minimum width of 1.5m (4.92 ft.) along the boundaries;
  - iii) A landscaped strip with an average width of 3.0m (9.8 ft.) and minimum width of 2.0m (6.6 ft.) abutting Loughheed Highway and the Fremont Connector;
  - iv) Landscaped islands at least 2m (6.6 ft.) in width and 5.5 m (18 ft) in length at the terminus of all parking aisles, each planted with at least one tree;
  - v) Off-street parking areas with at least 1 tree per 2.5 parking stalls interspersed within the parking area; and
  - vi) A landscaped outdoor amenity area.
- b) In Lot C-2:
  - i) A landscaped area constituting a minimum of 5% of Lot C-2 area; and,
  - ii) At least 1 tree per 9m (30 ft.) length of sidewalk on each side of any sidewalk.

OFF-STREET PARKING

3.6 Parking for apartment uses must be provided underground or within a structure.

3.7 Parking spaces for apartment uses must have an unobstructed minimum width of 2.6 m, length of 5.5 m, height of 2.1 m and aisle width of 7.5 m.

BICYCLE STORAGE

3.8 Despite Section 11 of Parking and Development Management Bylaw, 2005, No.3525, bicycle parking facilities must be capable of storing one bicycle per 1.7 dwelling units.

## SECTION III - SUPPLEMENTARY REGULATIONS

### 1. FLOOD PLAIN

- 1.1. No habitable room shall be located below the habitable floor elevation.
- 1.2. Despite section 1.1, habitable rooms may be constructed below the flood construction level as additions to a dwelling unit existing on March 23, 1987 below the flood construction level provided that the floor area of the addition below the flood construction level does not exceed the existing by more than the lesser of 25% or 110m<sup>2</sup> (1184.25 sq.ft.).

### 2. ACCESSORY BUILDINGS AND STRUCTURES

- 2.1. Accessory buildings are permitted in every zone.
- 2.2. No accessory building may be constructed or placed on any lot unless the principal building to which it is accessory has been constructed or placed or will be constructed or placed simultaneously with the accessory building.
- 2.3. No accessory building other than an accessory residential building in an agricultural zone shall be used for human habitation.
- 2.4. The combined floor areas of accessory buildings and structures in RS and RD zones, including detached carports, must not exceed the lesser of 12% of the lot area and 90 m<sup>2</sup> (968.8 sq.ft.).
- 2.5. No accessory building or structure in a residential zone shall have a building depth of more than 7.5 m (24.6 ft.).
- 2.6. An accessory building or structure in a residential zone must not exceed a height of:
  - a. 3 m (9.8 ft.) measured to the highest point of a flat roof or to the top of the peak for a pitched roof with a pitch of less than 4 in 12;
  - b. 4.2 m (13.8 ft.) to the top of the peak of a pitched roof with a pitch of 4 in 12 or more but less than 5 in 12;
  - c. 4.5 m (14.8 ft.) to the top of the peak of a pitched roof with a pitch of 5 in 12 or more but less than 6 in 12; or
  - d. 4.8 m (15.7 ft.) to the top of the peak of a pitched roof with a pitch of 6 in 12 or more.
- 2.7. No part of an accessory building or structure, including projections, eaves and gutters, in a residential zone shall be sited within:
  - a. 1.2 m (3.9 ft.) of any lane or rear property line
  - b. a triangular area measured 5 m. (16.4 ft.) each way from the point of intersection of any lane with any street or other lane;
  - c. a front setback area specified for the zone;
  - d. 0.6 m (2 ft.) of an interior side lot line;
  - e. an exterior side yard specified for the zone; or

- f. in the case of an accessory building or structure with a floor area exceeding 10 m<sup>2</sup> (107.6 sq.ft.), within 1.5 m (4.9 ft.) of a principal building.
- 2.8. No accessory building in a zone other than a residential zone shall be sited within:
  - a. a front setback area specified for the zone; or
  - b. 3 m (9.8 ft.) of a lot line abutting a residential zone.
- 2.9. No accessory building in a zone other than a residential zone shall exceed 4.5 m (14.8 ft.) in height.
- 2.10. If an accessory building is attached in any way to a principal building, whether by a breezeway, a trellis, a covered walkway or any other structural connection, it shall be considered to be part of the principal building for the purposes of the siting and floor area ratio provisions of this Bylaw.
- 2.11. No shipping container shall be used, placed or stored on any lot other than a lot in an industrial zone and in such cases the shipping container must comply with the siting requirements for the zone as if it were a building or structure and it shall be used only for shipping purposes.

### **3. PARKING AND STORAGE OF VEHICLES AND EQUIPMENT**

- 3.1. In an agricultural zone or residential zone, no mobile home, boat, trailer, contractor's equipment, dismantled or inoperative motor vehicle or other equipment of a similar nature may be parked, stored, assembled or dismantled outside of a completely enclosed building other than the following, which may be parked or stored but not assembled or dismantled:
  - a. one light truck or commercial vehicle;
  - b. trucks, commercial vehicles or equipment required for the construction, repair, servicing, or maintenance of the premises or for the conduct of a farm business;
  - c. one boat or other vessel not exceeding a length of 8 m (26.2 ft.); and
  - d. one recreational trailer, utility trailer, or recreational vehicle not exceeding a length of 8 m (26.2 ft.).

### **4. SCREENING, LANDSCAPING, OUTDOOR STORAGE AND FENCES**

- 4.1. Landscaping required by this Bylaw must be maintained in accordance with generally accepted British Columbia landscape maintenance practices, and for the purposes of this Bylaw "landscaped" means developed with a combination of lawn, plants and trees planted to British Columbia Nursery Trade Association standards.
- 4.2. The following areas must be fully and suitably landscaped and properly maintained:

- a. in all zones except A and RS zones, all those portions of a front setback area not used for access driveways;
  - b. in all residential zones except RS zones, all commercial zones, all institutional zones and all comprehensive development zones, any part of a lot not used for building, parking or loading facilities or usable open space;
  - c. in all zones except A and RS zones, the side setback area abutting a lot in a residential zone or separated from such a zone by a street or lane; and
  - d. in industrial zones, the rear setback area abutting a lot in a residential zone or separated from such a zone by a street or lane.
- 4.3. No outdoor storage use is permitted in any setback area of a lot abutting a lot in a residential zone or separated from such a zone by a street or lane.
- 4.4. In all zones, all outdoor storage areas must be screened on all sides not facing the principal building on the lot, by a landscape screen at least 2 m (6.6 ft.) high.
- 4.5. All parking areas, loading areas and outdoor display areas must be separated from any abutting street or lot in a residential zone by a landscaped area not less than 2 m (6.6 ft.) wide.
- 4.6. Parking and loading areas must be separated from abutting lots in all residential zones, and from streets and lanes separating the areas from such zones, by a landscape screen at least 2 m (6.6 ft.) high, except that the portion of such screening that is within 6 m (19.7 ft.) of the entrance to such areas from a lane must be between 760 mm (2.5 ft.) and 1 m (3.3 ft.) in height.
- 4.7. Outdoor display areas abutting lots in residential zones or lanes separating the areas from such zones must be provided with a landscape screen at least 2 m (6.6 ft.) high.
- 4.8. Except as specifically permitted in this Bylaw, fences and walls not exceeding a height of 1.2 m (3.9 ft.) may be sited on any portion of a lot and fences and walls up to a height of 2.5 m (8.2 ft.) may be sited on that portion of a lot that is to the rear of the front setback area.
- 4.9. That portion of a fence, wall, landscape screen or any other landscaping that is located within a triangular area measured 5 m (16.4 ft.) each way from the point of intersection of a street or lane with any other street or lane must not exceed a height of 1 m (3.3 ft.).

## **5. ACCESSORY HOME BUSINESSES**

- 5.1. Accessory home businesses in dwelling units must comply with the following regulations:
- a. the dwelling unit must not contain a boarding or child care use;
  - b. occupy not more than the lesser of 46 m<sup>2</sup> (495.1 sq.ft.) of floor area and 20% of the floor area of the dwelling unit;

- c. completely enclosed within the principal building and may not be conducted outdoors or in any accessory building. An accessory building attached to a principal building by a breezeway, a trellis or a covered walkway shall not be considered to be part of the principal building for the purposes of accessory home businesses;
  - d. a business must not involve:
    - the provision of medical or dental services,
    - veterinary care, breeding or boarding of domestic animals,
    - commercial food handling or preparation,
    - retail sale, rental or leasing of goods from the premises,
    - exterior display or storage of materials or products,
    - a fire hazard or source of electrical interference,
    - on-site manufacturing, welding or other industrial uses, or
    - any activity that produces traffic, noise, vibration, smoke, dust, odour, litter, or heat beyond that normally associated with a dwelling;
  - e. hours of operation for the purpose of receiving customers for all home businesses except a bed and breakfast are limited to 8:00 a.m. to 9:00 p.m.
- 5.2. Accessory home businesses in A, RS and RD zones must in addition comply with the following regulations:
- a. no more than three persons may work in the dwelling unit in connection with the business of whom not more than one may reside elsewhere;
  - b. tutorial and home-based personal services businesses are restricted to one employee, a maximum of three clients at one time, and up to 10 business visitors per day;
  - c. pet grooming businesses are restricted to one employee and a maximum of four pets in one day;
  - d. other types of businesses are restricted to five business visitors per day including business deliveries; and
  - e. the dwelling must have at least two off-street parking spaces.
- 5.3. Accessory home businesses in RTh, RRh, RA, CD and C zones must in addition comply with the following regulations:
- a. no more than two persons may work in the dwelling unit in connection with the business, both of whom must reside in the dwelling unit;
  - b. the business must be completely enclosed within the dwelling unit, and may not be conducted in any common property;
  - c. personal service and pet grooming businesses are prohibited; and
  - d. the business must not involve more than five visits to the premises per day by customers or persons making deliveries to or from the premises.
- 5.4. Bed and breakfast accessory home businesses are permitted in RS1 and RS3 zones only, subject to the following regulations:

- a. the business is restricted to the provision of up to two bedrooms without cooking facilities, providing accommodation to a maximum of four patrons per dwelling unit;
- b. the residential character of the dwelling unit must not be altered;
- c. one additional off-street parking space is required for each bedroom providing bed and breakfast accommodation;
- d. the person licensed to operate the business must be resident in the dwelling unit;
- e. one additional employee may be engaged in the operation of the business and need not reside in the dwelling unit; and
- f. no bed and breakfast business may be operated in a dwelling unit that has a secondary suite.

## **6. SECONDARY SUITES**

- 6.1. Secondary suites must have a floor area not exceeding the lesser of 90 m<sup>2</sup> (968.8 sq.ft.) and 40% of the floor area of the building in which it is located.
- 6.2. Secondary suites are not permitted in dwellings containing child care facilities.

## **7. CONTAINER RETURN**

- 7.1. Accessory container return uses located in C zones are subject to the following regulations:
  - a. The floor area of the use must not exceed 50 m<sup>2</sup> (538.2 sq.ft.);
  - b. All activities including the preparation of materials for shipment must be conducted indoors;
  - c. No outdoor storage of materials or equipment is permitted; and
  - d. No intentional breaking or crushing of glass is permitted.
- 7.2. Container return uses located in industrial zones are subject to the following regulations:
  - a. No outdoor storage of materials or equipment is permitted; and
  - b. No outdoor breaking or crushing of glass is permitted.

## **8. CHILD CARE FACILITIES**

- 8.1. Child care facilities in A, RS and RD zones must comply with the following regulations:
  - a. In an A, RS1 and RS3 zone, a maximum of 25 children may be cared for at one time;
  - b. In an RS2, RS4 and RD zone, a maximum of 8 children may be cared for at one time;
  - c. The building in which the use is conducted must be occupied by a residential use;
  - d. Any outdoor recreation space provided must be located to the rear of the dwelling and enclosed by a fence; and

- e. Child care facilities are not permitted in buildings containing secondary suites.
- 8.2. If a child care facility in an RS zone accommodates 10 or more persons including children in care and staff at any time, the building in which the use is conducted must comply with the following regulations:
- a. It must be located at least 200 m (656.2 ft.) from any other such facility fronting on the same street measured between the closest lot boundaries;
  - b. It may not be located on a cul de sac or dead-end street; and
  - c. It must comply with the requirements of the B.C. Building Code for assembly uses.
- 8.3. Child care facilities in the RTh, RRh, RA, and CC zones must comply with the following regulations:
- a. A maximum of 5 children may be cared for at one time in any dwelling unit;
  - b. The child care facility must have access to the exterior of the building through areas directly controlled by the operator, and such access may not involve the use of a building common corridor or elevator;
  - c. The dwelling unit in which the use is conducted must be occupied by a residential use; and
  - d. Any outdoor recreation space provided must be enclosed by a fence.
- 8.4. If a child care facility in an RTh, RA, or CC accommodates 10 or more persons including children in care and staff at any time, the building in which the use is conducted must comply with the following regulations:
- a. A maximum of 25 children may be cared for at one time in a portion of a building that is not used for residential purposes;
  - b. It must comply with the requirements of the B.C. Building Code for assembly uses.
- 8.5. Child care facilities in a CD zone must comply with the following regulations:
- a. A maximum of 5 children may be cared for at one time in any dwelling unit;
  - b. The child care facility must have access to the exterior of the building through areas directly controlled by the operator, and such access may not involve the use of a building common corridor or elevator;
  - c. The facility must be intended to but not restricted solely to serve residents of the principal building or persons residing in adjacent apartments or apartment residential zones.

## **9. LICENSED ESTABLISHMENTS**

- 9.1. Liquor primary licensed establishments must comply with the following regulations:
- a. the patron capacity must not exceed 125 persons; and

- b. any dance floor provided must not exceed the lesser of 30 m<sup>2</sup> (322.9 sq.ft.) and 20% of the floor area of the premises.
- 9.2. Food primary licensed establishments must comply with the following regulations:
- a. the patron capacity of any restaurant lounge must not exceed the lesser of 20 persons and 20% of the seating capacity of the dining area;
  - b. any dance floor provided must not exceed the lesser of 30 m<sup>2</sup> (322.9 sq.ft.) and 20% of the floor area of the premises.

## **10. BICYCLE PARKING FACILITIES**

- 10.1. A bicycle parking facility is a secure, weather-protected room or bicycle storage locker located within a building and designed to accommodate bicycle parking.
- 10.2. Every building containing three or more dwelling units must be equipped with bicycle parking facilities capable of accommodating the parking of one bicycle per dwelling unit in the building.
- 10.3. Every bicycle parking facility must have direct access to the ground level outside the building.

## **11. ACCESSORY VENDING CARTS**

- 11.1. The retail sale of food items other than sale of liquor from vending carts is permitted as an accessory use, provided that the business is licensed and conducted in accordance with the City's business regulation bylaw.

## **12. GREEN ROOFS**

- 12.1. Every person constructing a building for a commercial or industrial use having a building area of 5000 m<sup>2</sup>. (53,820 sq.ft.) or more must provide a green roof on at least 75% of the roof area of the building not including any roof area occupied by mechanical equipment.
- 12.2. The owner of every building having a green roof must maintain the planting media and plant material in accordance with generally accepted landscape maintenance practices, replacing each as necessary.

**13. REPEAL**

That City of Port Coquitlam Zoning Bylaw, 1987, No. 2240 including all amendments be repealed.

**14. SCHEDULES**

The following Schedules are attached to and form part of the Bylaw:

Schedule A – Zoning Map

Schedule B – Flood Construction Level Map

Schedule C – Comprehensive Development Zone Plans

Schedule D – Riverwood Neighbourhood Secondary Suite-Free Zone

*Read a first time by the Municipal Council this 14<sup>th</sup> day of April, 2008.*

*Read a second time by the Municipal Council this 14<sup>th</sup> day of April, 2008.*

*Public Hearing held this 28<sup>th</sup> day of April, 2008.*

*Read a third time by the Municipal Council this 28<sup>th</sup> day of April, 2008.*

*Reconsidered, finally passed and adopted by the Municipal Council of The Corporation of the City of Port Coquitlam, this 12<sup>th</sup> day of May, 2008.*

**S.W. YOUNG**

*Mayor*

**C. DEAKIN**

*Assistant to the Corporate Officer*

**RECORD OF AMENDMENTS**

<b><u>BYLAW NO.</u></b>	<b><u>AMENDED SECTION</u></b>	<b><u>DATE</u></b>
3646	Sec. III 1, 1.2; Sec. II, Sub 2.4 Note 4 to Table 2.4 Table 2.4 and Table 4.3 Note 2 to Notes to Table 4.3 Added 6.30 CD30	2008 07 28
3662	Section 6.16 CD16 – 6.16.2	2009 02 09
3668	Section II, Zones & Zone Reg.-Sec. 13	2009 02 23
3653	Sec. 2.3, Permitted Uses, Table 2.3 (added Office use) ; Sec. 2.3 Notes to Table 2.3, Added Note 7 and Note 8	2009 05 25
3700	Sec. 1 – Definitions Sec. II, 1, Sec. 1.3, Table 1.3; Sec. II, 3, Sec. 3.3 Table 3.3; Sec. II, 3, Sec. 3.3 Notes to Table 3.3 (added Note 18) Sec. II, 4, Sec. 4.3, Table 4.3	2009 05 25
3678	Sec. 6.18.2 and Sec. 6.18.3	2009 07 13
3706	Sec. II, inserted a new 7 and renumbered; Sec. 3, 3.3 – General retail sales; and added note 19	2009 10 26
3704	Sec. 5, 5.3 added Residential and Note 9 to Table 5.3	2009 12 14
3624	Added CD Zone 31 (Dominion Avenue Triangle) – 6.31	2010 01 11
3718	Sec. 6.21, Table 6.21 Added Personal Services	2010 02 08
3719	Sec. II , Table 2.4, row RA1 and Note 10	2010 02 08
3714	Table 4.3 and Note 7	2010 04 26
3656	Sec. 2.5, Clause 5 – added e	2010 05 10
3737	Sec. 6.26.2 (permitted uses)	2010 09 20
3745	Sec. 1, 4, 5, Schedule A	2010 11 16